

MAY 2 1968

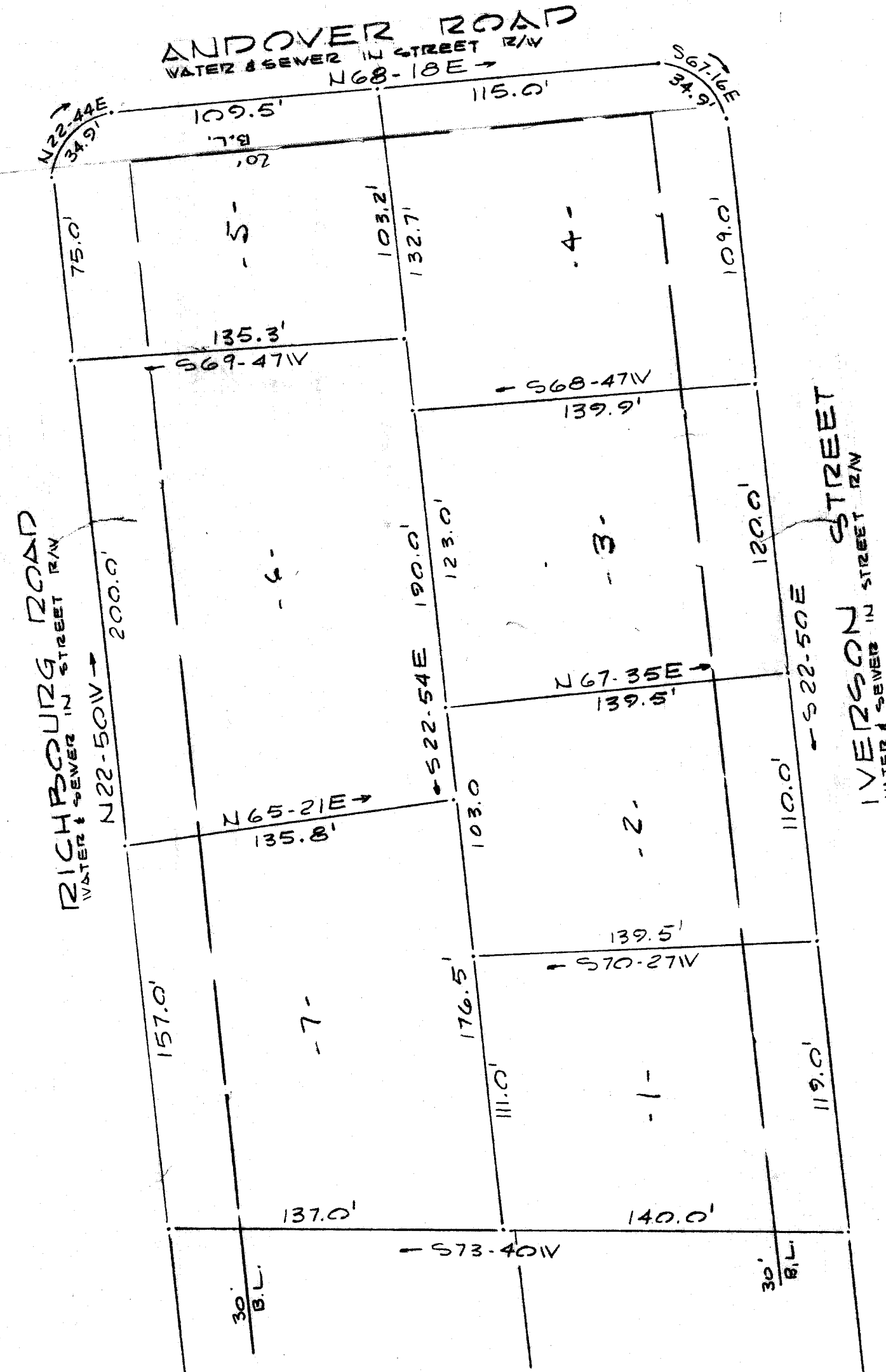
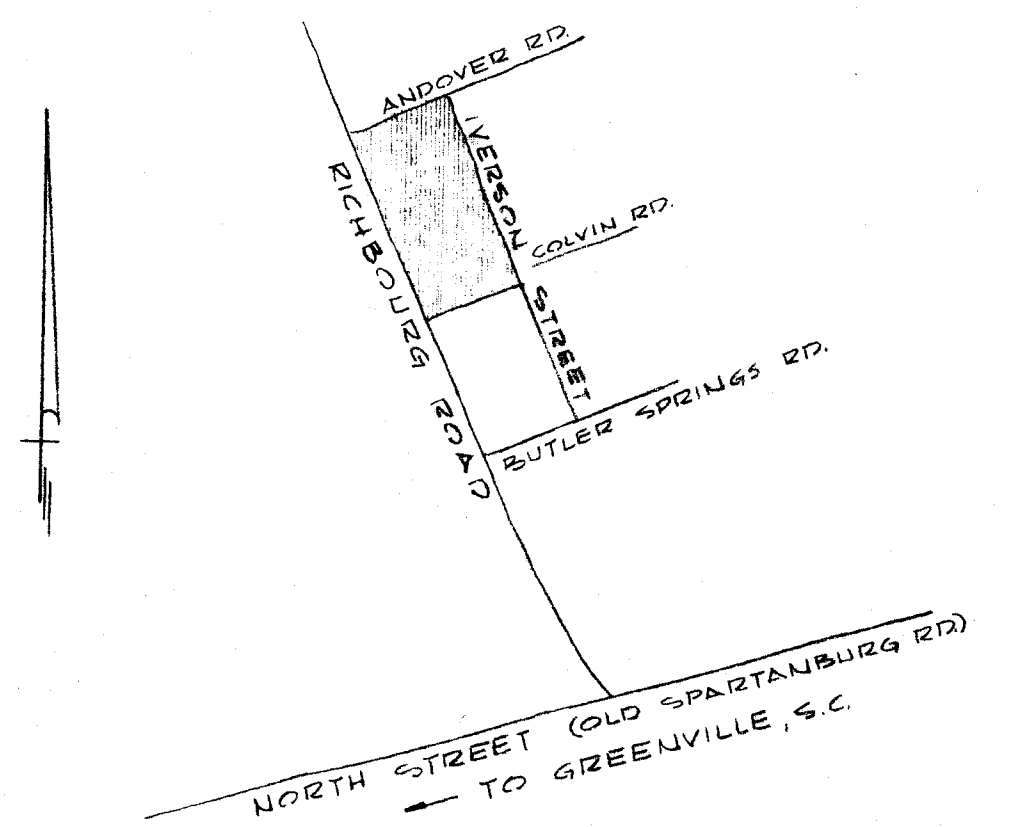

CERTIFICATE OF OWNERSHIP AND DEDICATION

"The undersigned hereby acknowledge that I am (we are) the owner(s) of the property shown and described hereon and that I (we) hereby adopt this plan of subdivision with my (our) free consent and that I (we) establish the minimum building restriction lines, and hereby dedicate to public use as roads, streets, and easements, forever all areas so shown or indicated on said plan.

4/19/68 Signed *R.B. Bruce*  
 / / / Signed \_\_\_\_\_  
 / / / Signed \_\_\_\_\_  
 / / / Signed \_\_\_\_\_

CERTIFICATE OF ACCURACY

"I, R. B. Bruce, certify that this plat was (drawn by me) (drawn under my supervision) (an actual survey made by me) (deed description recorded in Book \_\_\_\_\_, Page \_\_\_\_\_, Book \_\_\_\_\_, Page \_\_\_\_\_, etc.) (other); that the error of closure as calculated by latitudes and departures is \_\_\_\_\_, that the boundaries not surveyed are shown as broken lines plotted from information found in Book \_\_\_\_\_, Page \_\_\_\_\_; that this plat was prepared in accordance with the Greenville County Subdivision Regulations as adopted.

4-29-68 R. B. Bruce  
 Date Licensed Engineer or Registered Surveyor  
 S. C. Registration No. 1952

SUMMARY APPROVAL

This plat meets the minimum requirements of the Greenville County Subdivision Regulations. Approval for recording is hereby granted.

4/30/68 Ben G. Winterbottom  
 Date Director, Greenville County Planning Commission

28476 Filed This 2<sup>nd</sup> day of MAY 1968  
 And Recorded in Vol. WWW, Page 15 at 9:44 P.M.  
*Oliver Starnesworth*  
 Register Means Conveyances Greenville County, S. C.

FINAL PLAT  
 HERITAGE HILL - SECTION NO. 2  
 NEAR GREENVILLE, S. C.

*R.B. Bruce* R. B. Bruce  
 OWNER R. B. BRUCE R.L.S. #1952

NO OF ACRES: 3	MILES OF NEW ROAD: 0
NO. OF LOTS: 7	DATE: 17 APRIL 1968
ERROR OF CLOSURE: 1/3000	

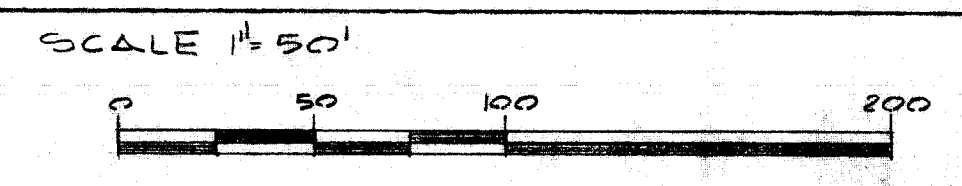

28476

5.00

WWW-15