

JAMES H. CAMPBELL PROPERTY

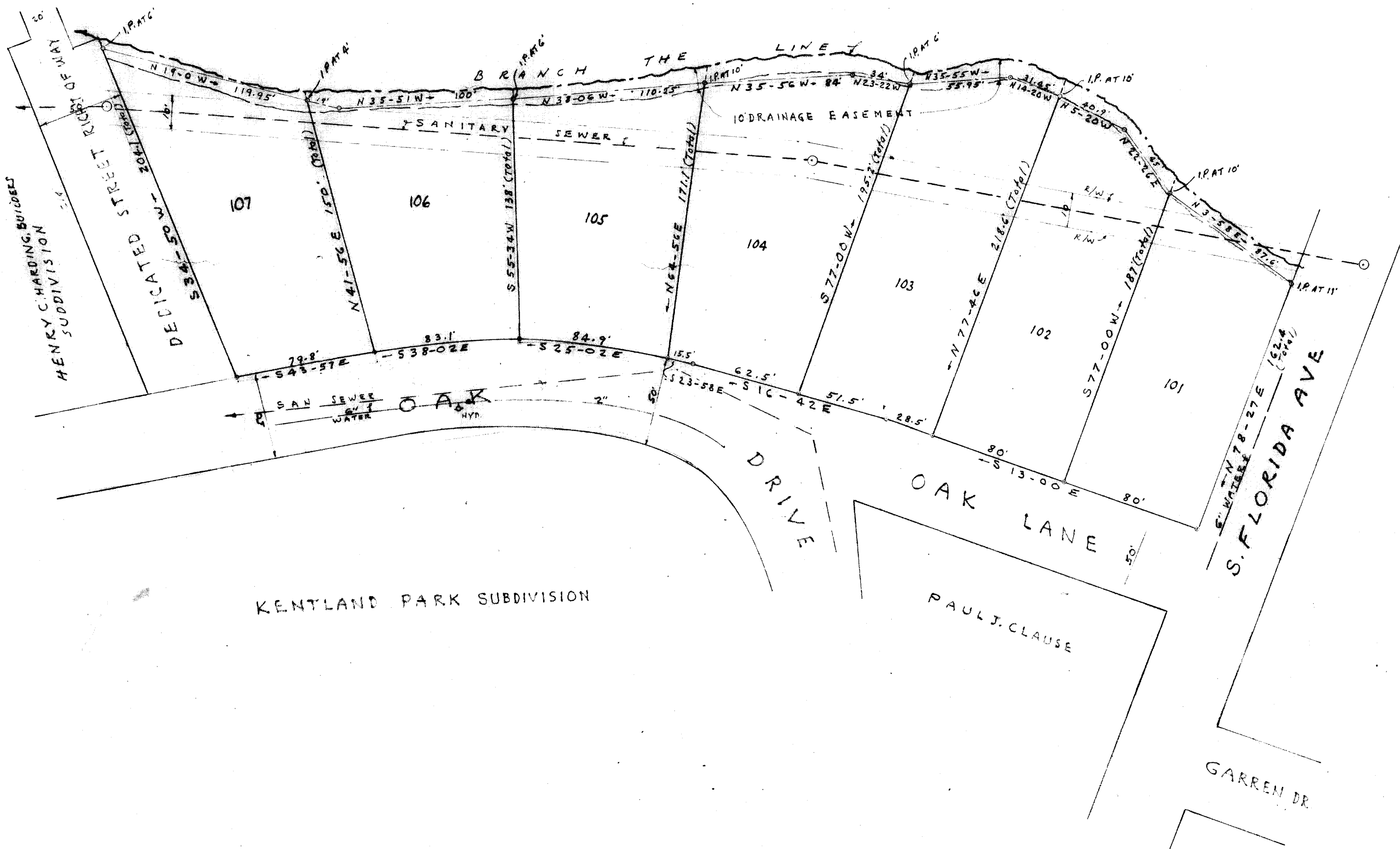

CERTIFICATE OF OWNERSHIP AND DEDICATION

The undersigned hereby acknowledge that I am (we are) the owner(s) of the property shown and described hereon and that I (we) hereby adopt this plan of subdivision with my (our) free consent and that I (we) establish the minimum building restriction lines, and hereby dedicate to public use as roads, streets, and easements, forever all areas so shown or indicated on said plat.

1-17-68 Signed *A. J. Prince*
 _____ Signed _____
 _____ Signed _____
 _____ Signed _____

CERTIFICATE OF ACCURACY

I, *H. C. Clarkson*, certify that this plat was (drawn by me) (drawn under my supervision) (an actual survey made under my supervision) from (an actual survey made by me) (deed description recorded in Book _____ Page _____, Book _____, Page _____, etc.) (other); that the error of closure as calculated by latitudes and departures is _____; that the boundaries not surveyed are shown as broken lines plotted from information found in Book _____, Page _____; that this plat was prepared in accordance with the _____ Subdivision Regulations as adopted. *H. C. Clarkson Jr.*
 Date 1-17-68 License # _____ of Registered Surveyor
 S. C. Registration No. 2587

SUMMARY APPROVAL

This plat meets the minimum requirements of the Greenville County Subdivision Regulations. Approval for recording is hereby granted.
 1-17-68 *Butler W. Winterbottom*

19185

#19185 Filed this 17th day of Jan. 1968
 And Recorded in Volume 111 Page 2 of 12-18-68
John Starnes
 Register of Deeds Greenville County, S. C.

PROPERTY OF A.J. PRINCE

A.J. PRINCE OWNER CAMPBELL & CLARKSON SURVEYORS

No. OF ACRES 2.48 MILES OF NEW ROADS NONE

No. OF LOTS 7 DATE 1-4-68
 ERROR OF CLOSURE 1/9000

SCALE 1" = 50'

OAK LANE AS SHOWN ON THIS PLAT HAS BEEN OPENED TO THE PUBLIC FOR A LONG TIME, AND MAINTAINED BY THE COUNTY WITHOUT BEING ACCEPTED IN FACT BY THE COUNTY PRIOR TO ADOPTION OF SUBDIVISION REGULATIONS BY GREENVILLE CO.

JAN 18 1968