

Plat Book-WWW-Page 6

For statement of location see
 subdivision book 1 page 1 & 2.
 FILED
 GREENVILLE CO. S. C.

OCT 27 4 55 PM 1967

OLLIE FARM NORTH
 P.M.D.

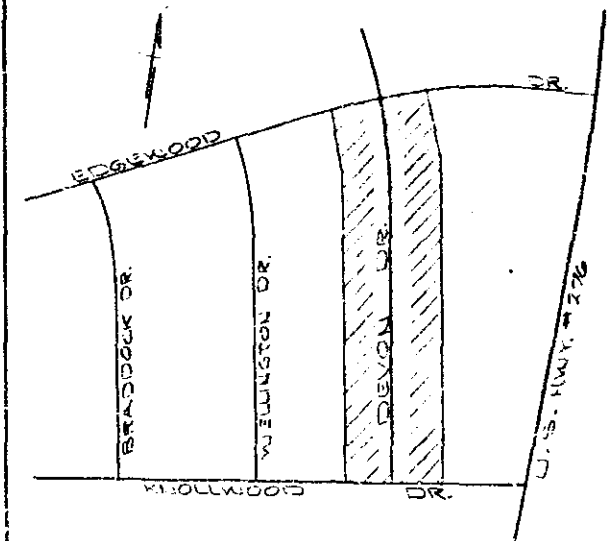
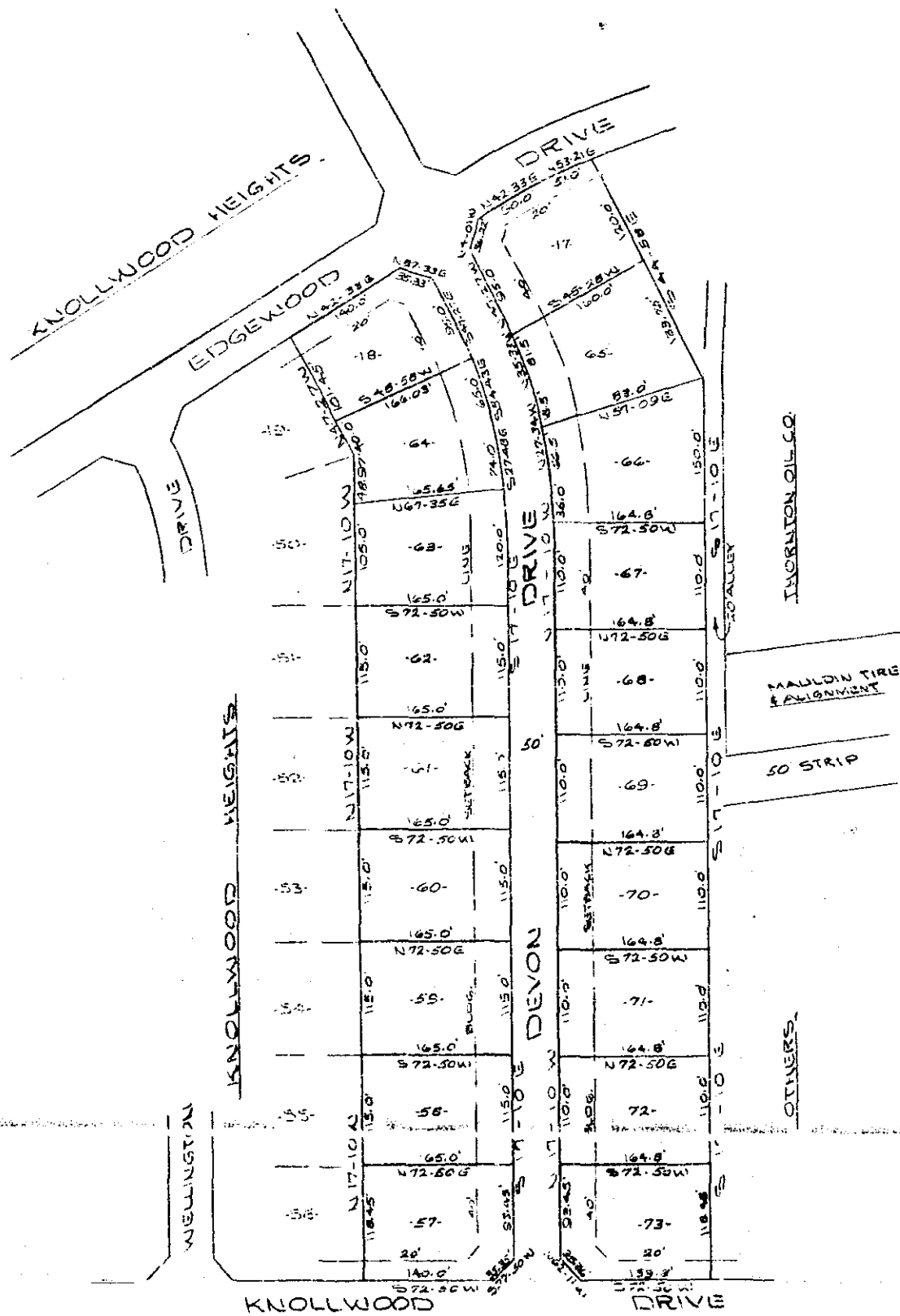

LOCATION MAP

CERTIFICATE OF OWNERSHIP AND RELEASE

"The undersigned hereby acknowledge that I am (we are) (the owner(s) of the property shown and described hereon and that I (we) hereby accept the plan of subdivision with my (our) free consent and that I (we) establish the minimum building restriction lines, and hereby dedicate to public use as roads, streets, and easements, forever all areas so shown or indicated on said plat.

10/26/67 Signed William J. Knollwood
 Signed _____
 Signed _____
 Signed _____

CERTIFICATE OF ACCURACY

"I, _____, certify that this plat was (drawn by me) (drawn under my supervision) (an actual survey made under my supervision) from (an actual survey made by me) (said description recorded in Book 795 Page 461, Book _____, Page _____, etc.) (there); that the error of closure as calculated by the method of least squares is $1/10,110$, that the boundaries not surveyed are shown as bracket lines plotted from information found in Book _____, Page _____, that this plat was prepared in accordance with the Greenville County Subdivision Regulations as adopted.

Date 10/27/67 Signed James D. Adair
 Licensed Engineer or Registered Surveyor
 S. C. Registration No. 3320

CERTIFICATE OF APPROVAL FOR RECORDING

"I hereby certify that the subdivision plat shown herein has been found to comply with the Subdivision Regulations for Greenville County, with the exception of such variances, if any, as are noted in the minutes of the Greenville County Planning Commission of Greenville County, South Carolina, and that it has been approved for recording in the office of the County Register of Meuse Conveyance."

Date 10/27/67 Signed Butt G. Whitebottom
 Director of
 Planning
 Greenville County Planning Commission

Filed This 27 day of October 1967
 And Recorded in Volume WWW Page 6 of 255
Oliver Farmworth
 Register Meuse Conveyance Greenville County, S. C.

KNOLLWOOD HEIGHTS ADDITION TO SECTION 3

WILLIAMS NORWOOD ET AL. OWNER
 PIEDMONT ENGINEERS & ARCHITECTS SURVEYOR

NO. OF ACRES 9.49 MILES OF NEW ROADS 0

NO. OF LOTS 19 DATE 10-25-67

ERROR OF CLOSURE 1/10,110

SCALE 1" = 100'



WWW-6