

3:26 P.M.
R.M.C.

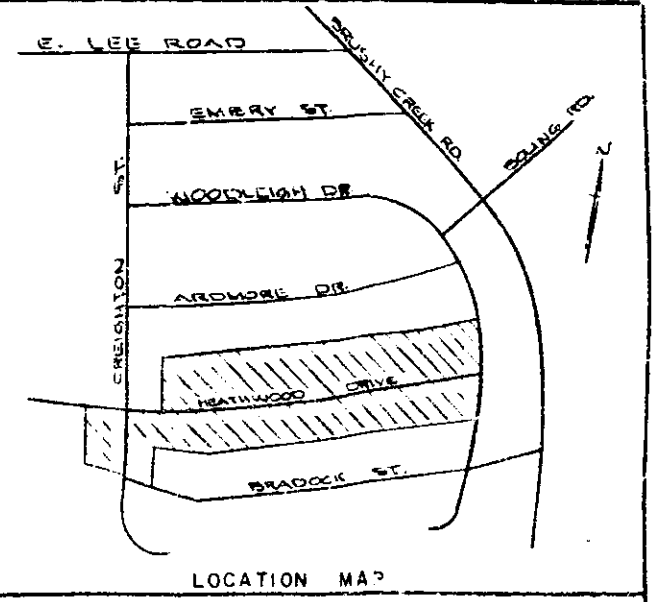
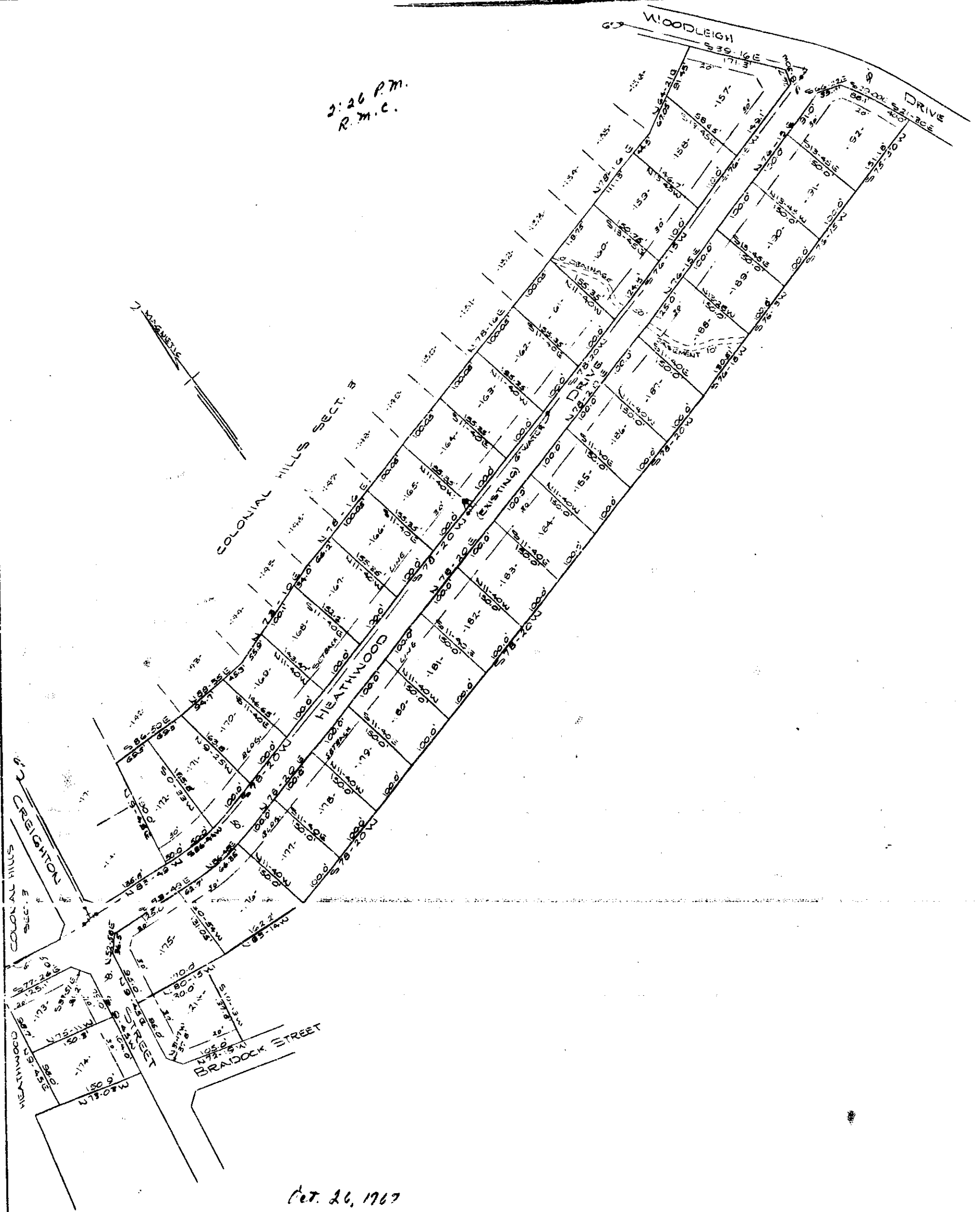

CERTIFICATE OF OWNERSHIP AND LOCATION

The undersigned hereby acknowledge that I am (we are) the owner(s) of the property shown and described hereon and that I (we) hereby adopt this plan of subdivision with my (our) free consent and that I (we) establish the minimum building restriction lines and hereby dedicate to public use as roads, streets, and easements for various areas as shown or indicated on said

OCT. 26, 1967 Signed: *J.W. Crain*
Signed: _____
Signed: _____
Signed: _____

CERTIFICATE OF ACCURACY

I, _____, certify that this plat was (drawn by me) (drawn under my supervision) (a partial survey made under my supervision) from the original survey made by me (deed description recorded in Book 145, Page 89, Book _____, Page _____, etc.) (hereby) that the area of the lots as calculated by latitude and longitude is 16.0000 acres, that the boundaries and areas are shown or ken lines plotted from information found in Book _____, Page _____, that this plat was prepared in accordance with the Greenville County Subdivision Regulations.

OCT. 26, 1967 Signed: *James D. Crain*
S. C. Registration No. 3320

SUMMARY APPROVAL

This plat meets the minimum requirements of the Greenville County Subdivision Regulations. Approval for recording is hereby granted.

OCT. 26, 1967 Signed: *Bert A. Wintersbottom*
Planning Commission

1967 Filed This 26 day of Oct. 1967
And Recorded in Volume WWW, Page 3 at 3:26 P.M.
Oliver Sammons
Register Mecklenburg County, S. C.

COLONIAL HILLS SECTION NO. 4

WILLIAMS LAND CO. OWNER
PIEDMONT ENGINEERS & ARCHITECTS SURVEYOR

NO. OF ACRES 16.00 MILES OF NEW ROADS 0

NO. OF LOTS 37 DATE 10-20-67

ERROR OF CLOSURE 1/5988

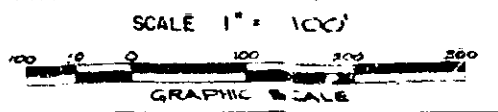

Oct. 26, 1967

WWW-3 500