

#17861 Filed This 28 day of Dec 19 67
 And Recorded in Vol. VVV Page 179 at 10:13 A.M.
 Ollie Farnsworth
 Register Means Conveyance Greenville County, S. C.

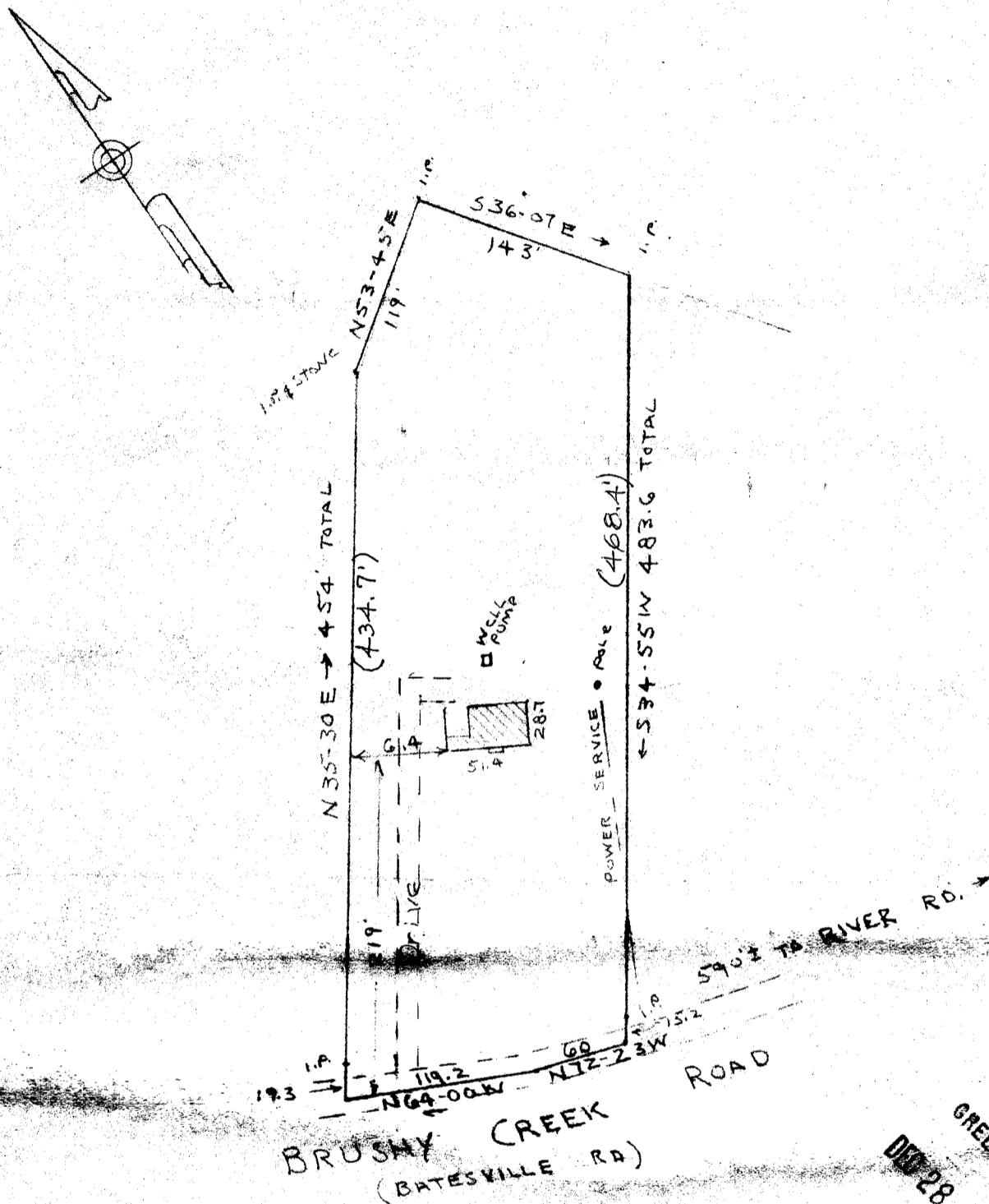

GREENVILLE S.C.
 DEC 28 10 13 AM 1967
 OLLIE FARNSWORTH
 R.M.S.

I hereby certify that on Nov. 27, 1967 I surveyed the western portion of a tract according to a deed recorded in vol. 722 on page 102 in the R.M.C. Office of Greenville County; and that the property lines, buildings and walls are as shown hereon, that no walls or buildings encroach or project on adjacent streets or property and no walls or building encroach or project on these premises.

Charles F. Webb
 Charles F. Webb R.L.S.

PROPERTY OF
 GEORGE J. TZOUVELEKAS
 NEAR THE CITY OF GREENVILLE
 GREENVILLE COUNTY S.C.

WEBB SURVEYING & MAPPING CO.

SCALE 1"=100'

NOV. 27, 1967

CHARLES F. WEBB
 REGISTERED
 1577
 LAND SURVEYOR
 SOUTH CAROLINA

VVV-179 50¢
 DEC 28 1967 17861

179