

LDI DOOR - V V V - 1298 4 / 5 D

#18369 PLAT 4 Jan. 1968
And Recorded in V.V.V. 173, 4:26 P.
Ollie Farnsworth
Register Mesne Conveyance Greenville County, S. C.

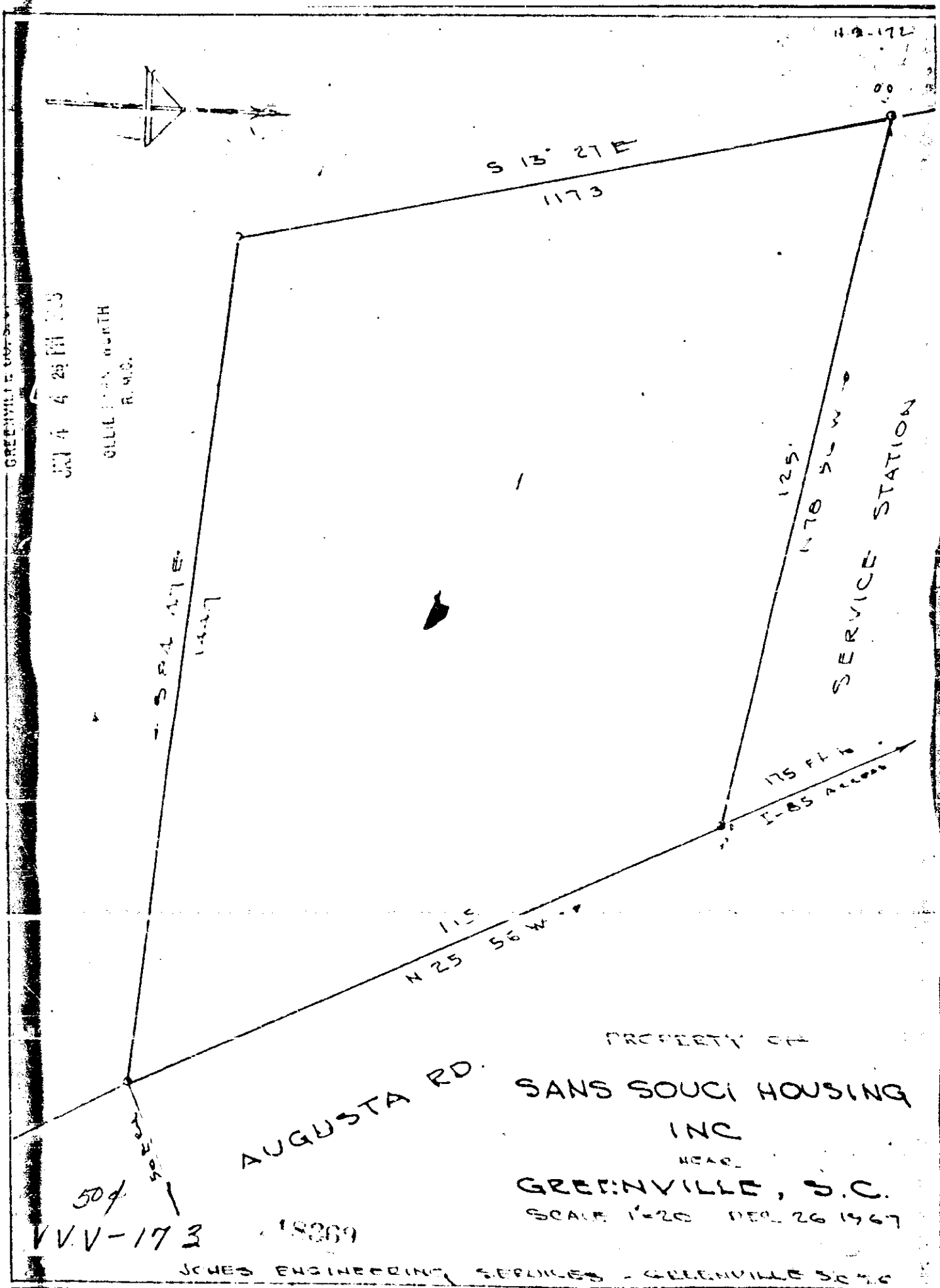

PROPERTY OF
SANS SOUCI HOUSING
INC
NEAR
GREENVILLE, S.C.
SCALE 1"=20' DEC. 26 1967

JONES ENGINEERING SERVICES - GREENVILLE S.C.