

1 201 200N V V V 107

#17431 MADE 21 Dec 1967

And Recorded in Vol. VVV Page 159 of 2:15 M

Clive Sammons

Register Mesme Conveyance Greenville County, S. C.

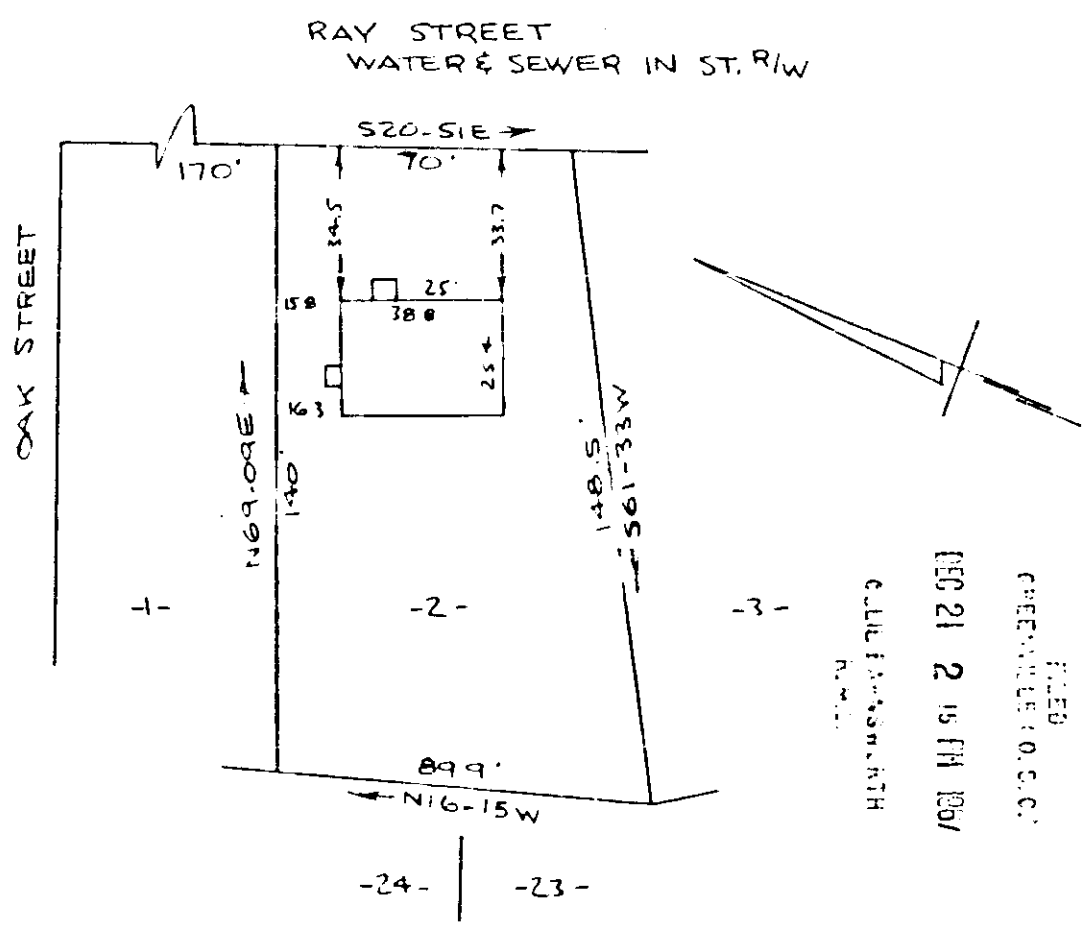

FILED
 GREENVILLE, S.C.
 DEC 21 2 15 PM 1967
 CLIVE SAMMONS
 R.M.C.

PROPERTY OF
WILLIAM GILBERT SHAW & MARY ANN M. SHAW
 NEAR GREENVILLE, S.C.
 SCALE 1" = 40' 20 DEC 1967

This is to certify that on the 20th day of December 1967, I surveyed the property shown on this plat, being known as Lot 2 on plat of KENTLAND PARK recorded in the R.M.C. Office of Greenville County, S.C. on platbook "XX" page 44 & 45; also being known as property of WILLIAM GILBERT SHAW & MARY ANN M. SHAW recorded in platbook page ; and that the property lines walls and buildings are as shown hereon, and that the buildings located on said lot do not encroach on adjacent street or property, and that no adjacent walls or buildings encroach on said premises.

R. B. Bruce
 R. B. Bruce, S.M.C., 1967

CAROLINA ENGINEERING AND SURVEYING COMPANY
 GREENVILLE, S.C.

56c

DEC 21 1967

17131

V-159