

#16351 Filed This 11th Dec 1967
And Recorded in Vol. VVV 157 p. 2:10 M
Ollie Camworth
Register Mesne Conveyance Greenville County, S. C.

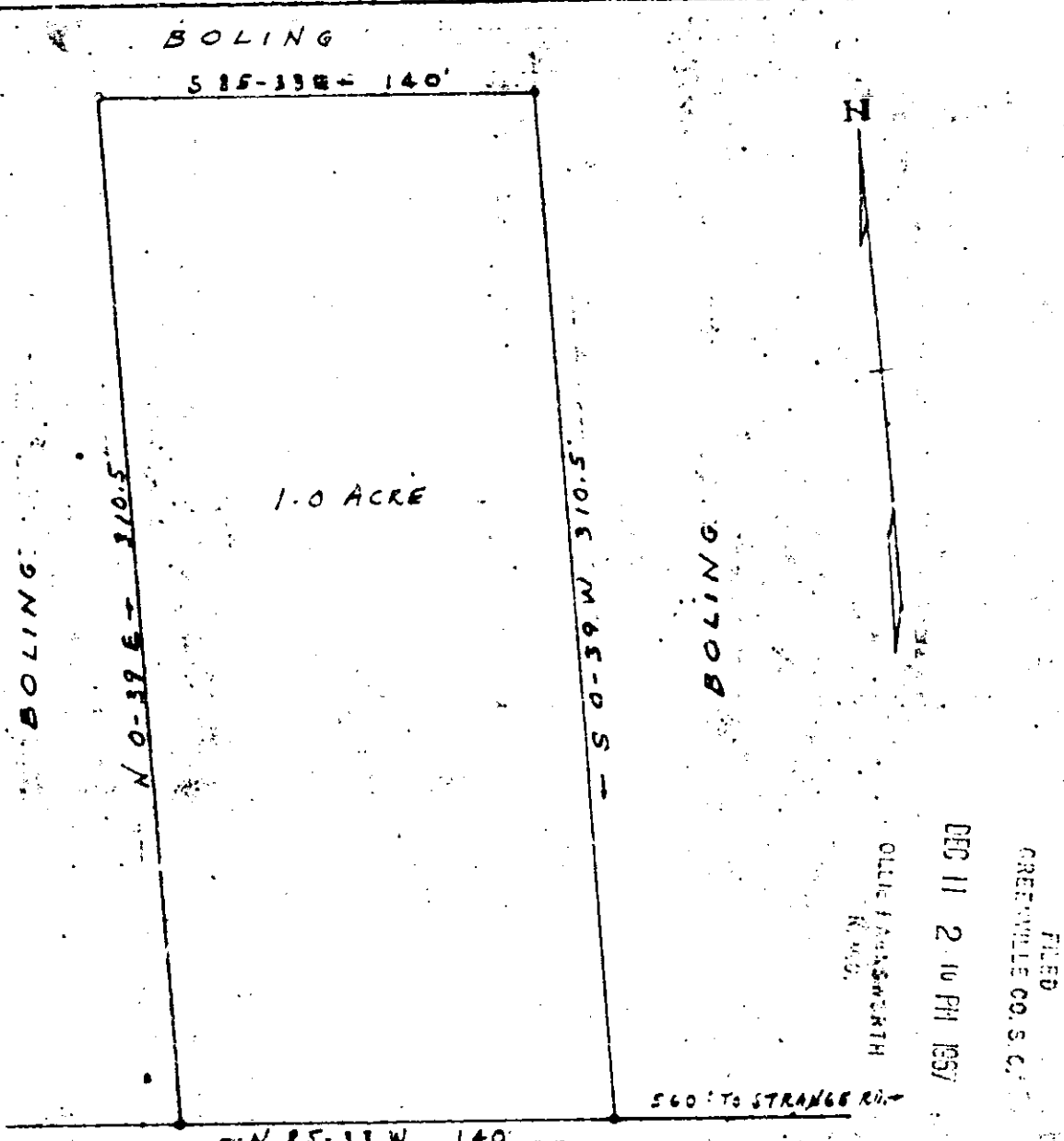

BRUSHY CREEK ROAD
PROPERTY OF
BOBBIE JEAN STEPHENS
NEAR GREENVILLE S.C.
SCALE 1" = 50' DEC. 5, 1967

BY D.C. Clarkson Jr.
CAMPBELL & CLARKSON

16351 VVV-157