

Plat Book-VVV-Page 131A

#15907 Filed This 5th day of Dec. 1967
 And Recorded in Vol. VVV Page 131 at 3:40 P.M.
 Ollie Earnworth
 Register Meane Conveyance Greenville County, S. C.

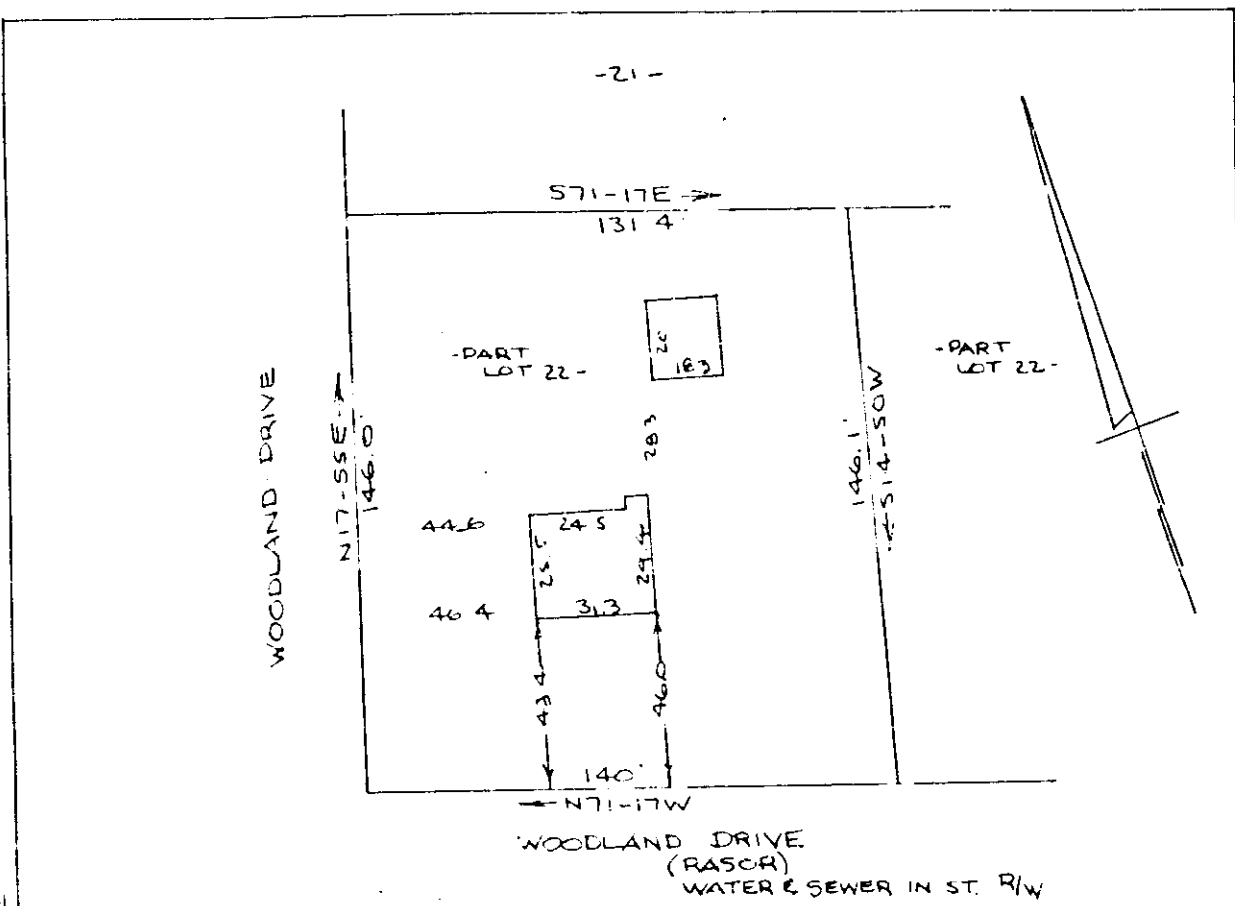

PROPERTY OF
DOUGLAS E. GREER SR.
 NEAR GREENVILLE, S. C.
 SCALE 1"=40' 30NOV1967

This is to certify that on the November 30, 1967, I surveyed the property shown on this plat, being known as portion of track 22, on 1/4 plat of Mountain View Acres, recorded in the R. M. C. Office of Greenville County, S. C. in platbook "1", page 69 & 70; and that the property lines, walls, and buildings are as shown hereon, and that the buildings located on this lot do not encroach or project onto adjacent street or property, and that no adjacent walls or buildings encroach or project onto this premises.

R. B. BRUCE
 R. L. BRUCE, R. L. ...

CIVIL ENGINEERING & SURVEYING CO.
 GREENVILLE, S. C.

GREENVILLE COUNTY
 DEC 5 3 41 PM 1967
 OLLIE EARNWORTH
 REGISTER

15907 504 DEC 5 1967
 VVV 131