

PLAT BOOK - V V V - 1298 - 7 7 7 7

# 14757 Filed This 22 day of Nov. 19 67  
And Recorded in Vol. VVV Page 119 at 10:16 AM  
Ollie Jamnsworth  
Register Mesne Conveyance Greenville County, S. C.

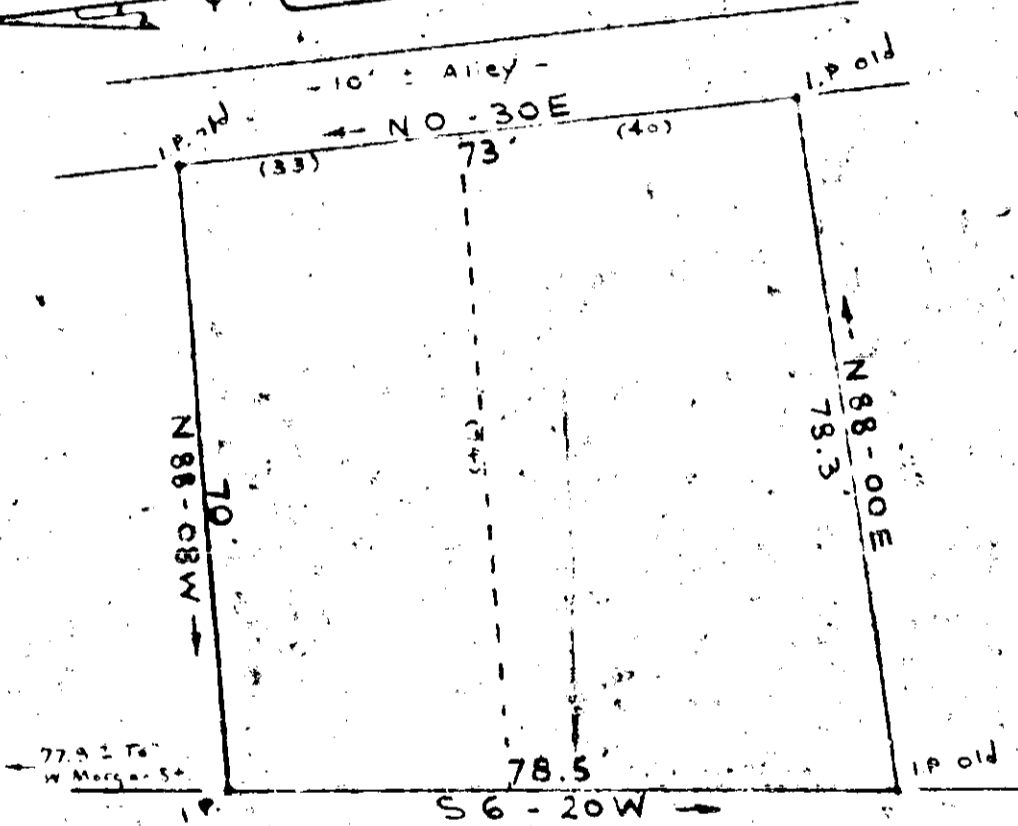

FLETCHER STREET

FILED  
GREENVILLE CO. S. C.  
NOV 22 10 15 AM 1967  
OLLIE JAMNSWORTH  
R.M.C.

PROPERTY  
OF  
MRS RUBY FREDRICKS VESS  
IN THE TOWN OF CITY VIEW  
GREENVILLE CO., S.C.  
WEBB SURVEYING & MAPPING CO.  
SCALE 1" = 20' Nov. 1967

CHARLES F. WEBB  
REGISTERED  
1577  
LAND SURVEYOR  
SOUTH CAROLINA

14757

Scale = 50' VVV = 119

111