

#19435 DATE 19 Jan. 1968  
 And Recorded in VVV 119 3-28-68  
 Ollie Ferriss  
 Register Master Greenville County, S. C.

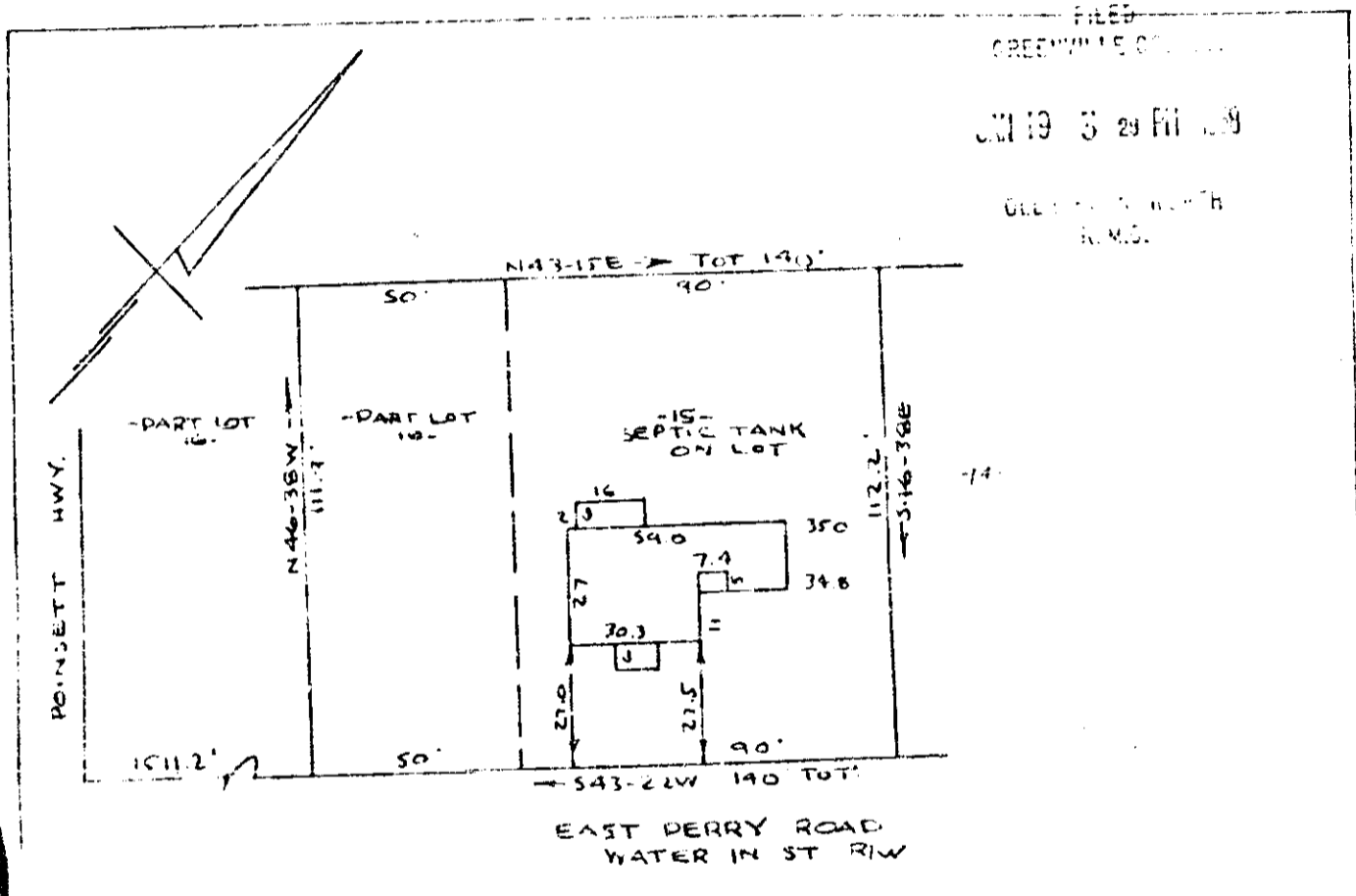

FILED  
 GREENVILLE CO. S.C.  
 JUN 19 3 29 PM 1968  
 OLLIE FERRISS  
 R.M.S.

PROPERTY OF  
**MARION L. MARTIN**  
 NEAR GREENVILLE S. C.  
 SCALE 1" = 40' (SEPT 1967)

This is to certify that on the 13th day of September 1967, I surveyed the property shown on this plat, being known as lot 15 and part of lot 16 on plat of ... and being known as property of MARION L. MARTIN and recorded in the R.M.C. Office Greenville County, S.C. in plat book VVV page 119; and that the property lines, walls and buildings are as shown hereon, and that the buildings located on said lot do not encroach or project on adjacent street or property, and that no adjacent buildings or walls encroach or project on said premises.

R. B. Bruce  
 R.B. Bruce R.L.S. # 1952.

VVV-119  
 19435  
 See 50'

Recorded PLAT BOOK VVV - page 119

CAROLINA ENGINEERING AND SURVEYING CO.  
 GREENVILLE, S.C.