

PLD/DOOR-VVV-1208 7 7 8

#15378 PART 29 of Map 10-67
And Recorded in VVV page 118 4:59 PM

Ollie F. Jewell
Register-Measure Commissioner Greenville County, S. C.

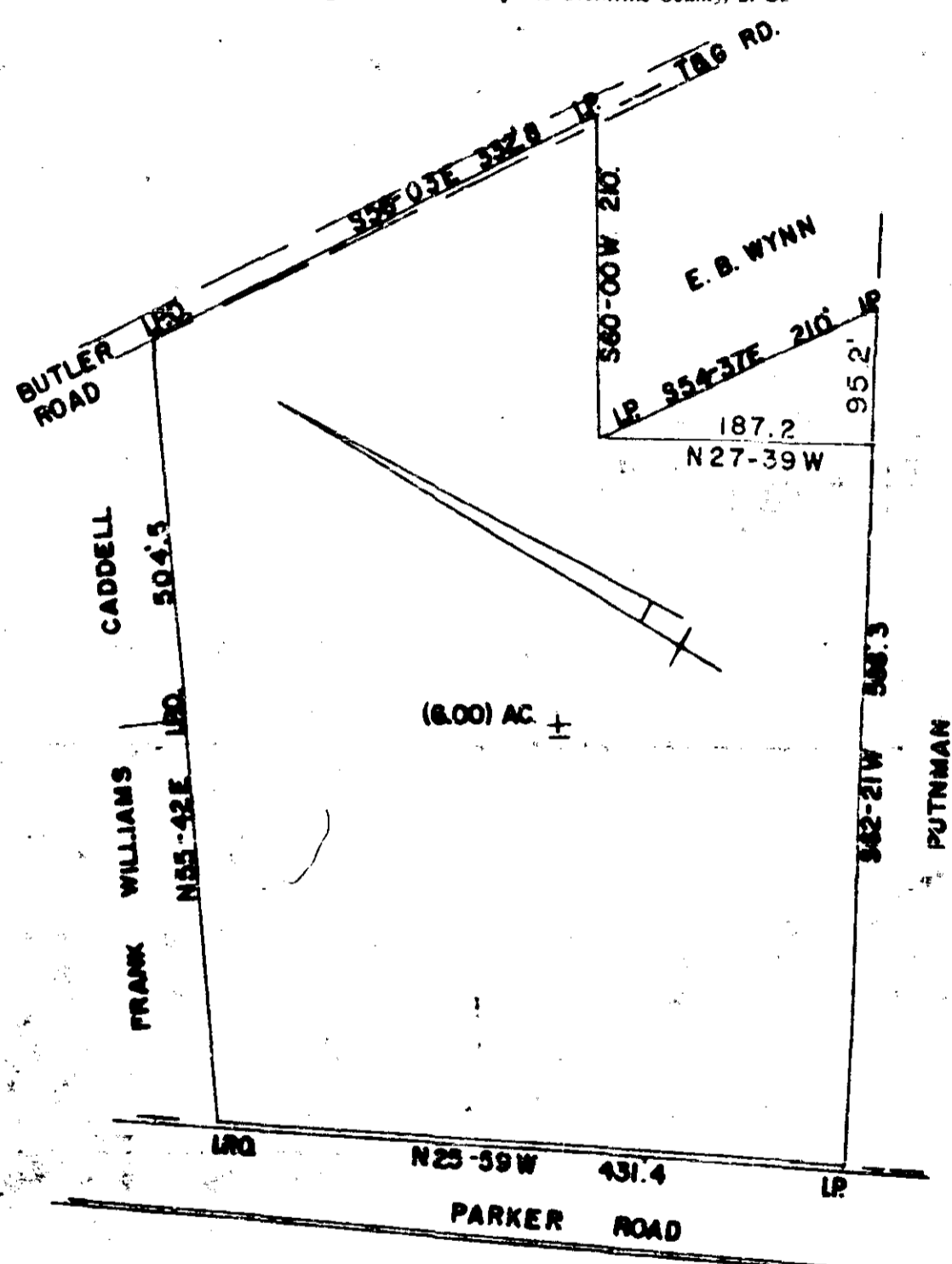

STATE OF SOUTH CAROLINA
GREENVILLE COUNTY
THE ABOVE PLAT REPRESENTS THE REMAINDER OF
A TRACT OF LAND LOCATED NEAR BEREA OWNED BY
MRS. MAE W. BLACK.

SURVEYED NOV. 7. 1967

JOHN C. SMITH
REG. I.S. NO. 1443

1" = 100'

R20DP60

FILED
GREENVILLE CO. S.C.
NOV 20 4 59 PM 1967
OLLIE F. JEWELL
REGISTER-MEASURE

50.8

NOV 20 1967

VVV-118

15378