

#20926 Filed This 7th day of Feb. 1968
 And Recorded in Vol. VVV 113 at 12:54 P.
 Ollie Farnsworth
 Register Meas. Convey. & Greenville County, S. C.

WOODS CROSSING ROAD

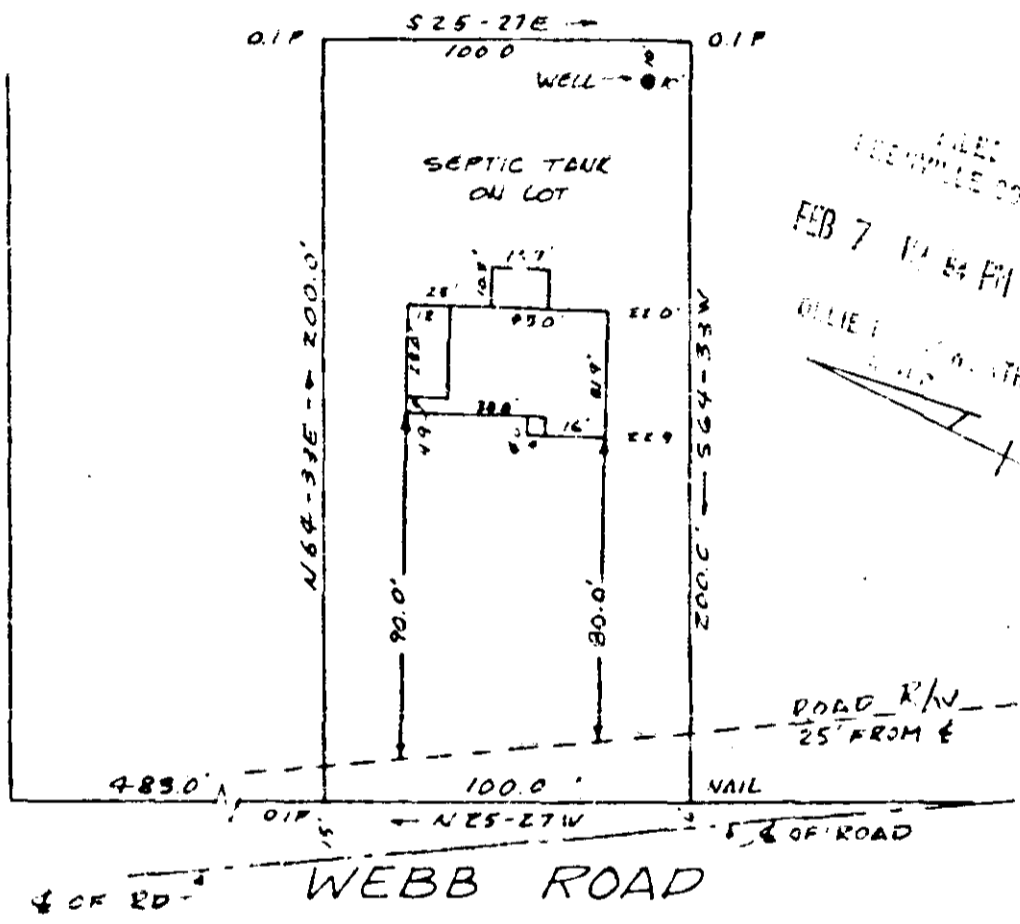

FILED
 GREENVILLE COUNTY
 FEB 7 11 54 AM 1968
 OLLIE FARNSWORTH

PROPERTY OF
 STEPHEN A. SATTERFIELD
 NEAR GREENVILLE, S.C.
 SCALE 1"=50' 9 NOV. 1967

This is to certify that on the 9th day of November 1967, I surveyed the property shown on this plat, being known as property of ALMA L. LEARCE and recorded in the R.M.C. Office Greenville County, S.C. in plat book 733 page 14 and also being known as property of STEPHEN A. SATTERFIELD and recorded in the R.M.C. Office in plat book VVV page 113; and that the property lines, walls and buildings are as shown hereon, and that the buildings located on said lot do not encroach or project on adjacent street or property, and that no adjacent buildings or walls encroach or project on said premises.

B. B. Bruce
 Surveyor S.C. # 1952.

VVV-113

20926

20926

CAROLINA ENGINEERING & SURVEYING CO.
 GREENVILLE, S.C.