

#14125 Filed This 15 day of Nov. 1967
 And Recorded in Vol. VVV Page 111 at 11:09 A.M.
 Ollie Samworth
 Register Mesne Conveyance Greenville County, S. C.

This plat is recorded for information for the owners, lessees and mortgagees only and no part of said property shall be considered as restricted or dedicated to public use because of the recording of this plat. The roadways or drives, and walks are for private use only and are not dedicated to the public

THIS PLAT IS NOT A SUBDIVISION AS DEFINED BY THE GREENVILLE COUNTY SUBDIVISION REGULATIONS.
 NOV 13 1967
John C. Sorensen
 Chairman, Secretary or Director of Planning.
 Greenville County Planning Commission

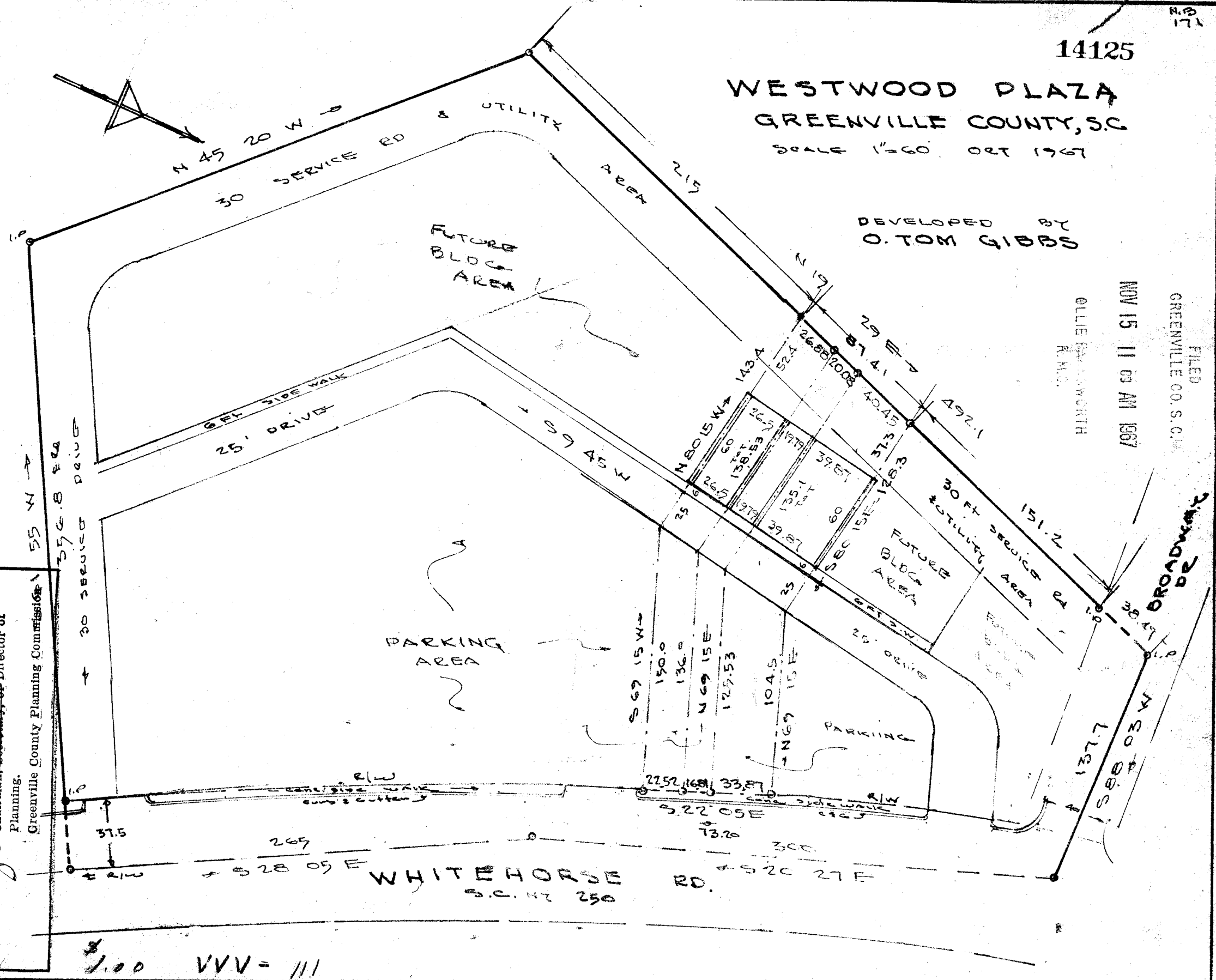

14125
 WESTWOOD PLAZA
 GREENVILLE COUNTY, S.C.
 SCALE 1/2\"/>

DEVELOPED BY
 O. TOM GIBBS
 NOV 15 11 09 AM 1967
 OLLIE SAMWORTH
 R.M.O.
 FILED
 GREENVILLE CO. S.C.

1.00 VVV = 111