

12802 Filed This 1 day of Nov 19 67
 And Recorded in Vol VVV Page 89 at 2:41 P.
 Ollie Farnsworth
 Register Mesne Conveyance Greenville County, S. C.

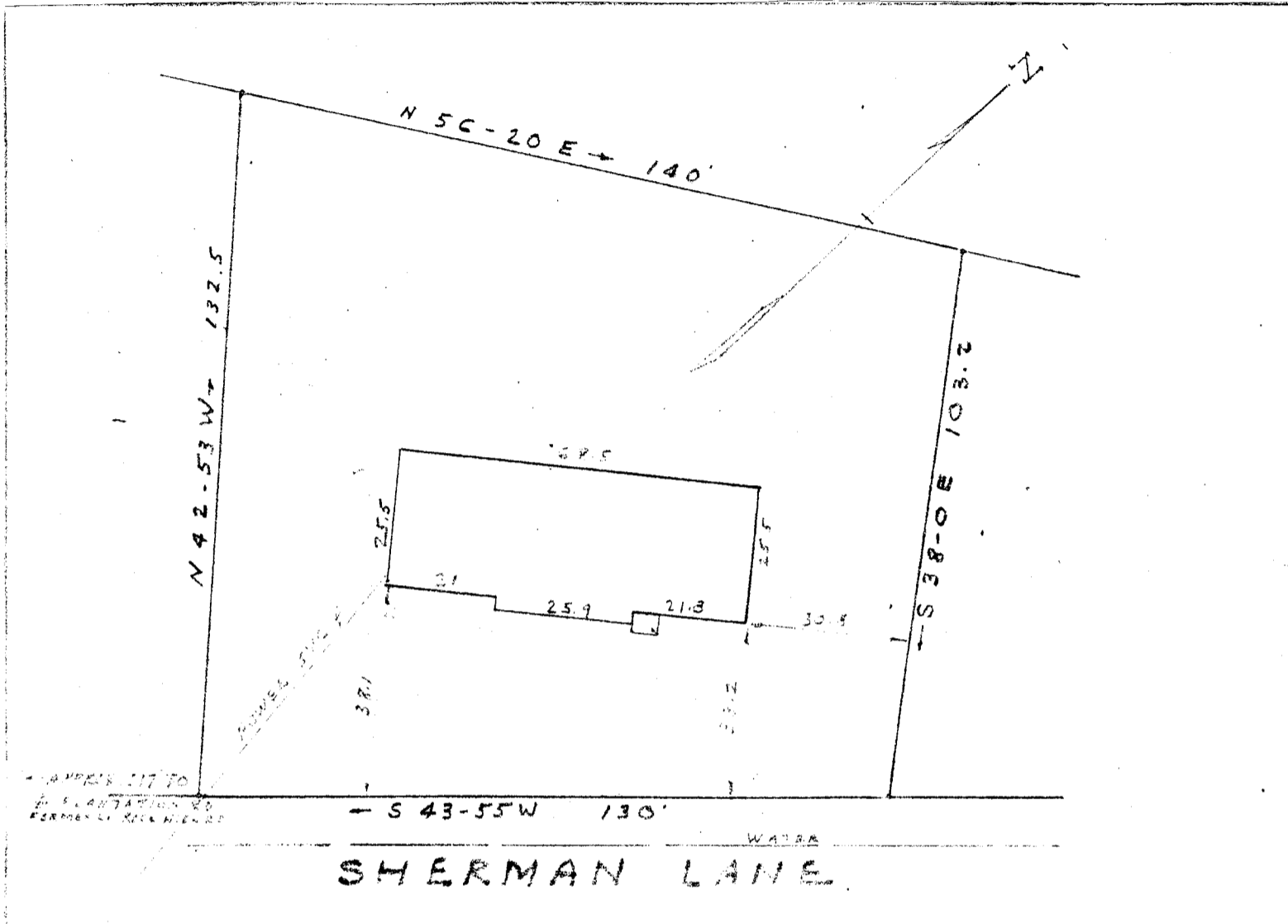

PROPERTY OF
 JAMES THOMAS FLOYD
 NEAR GREENVILLE S.C.
 AUG. 12, 1967 SCALE 1"=30'

FILED
 GREENVILLE CO. S.C.
 NOV 1 2 41 PM 1967
 OLLIE FARNSWORTH
 R.M.C.

Surveyed by R.C. Campbell
 CAMPBELL & CLARK, M. Reg.

12802

VVV-89