

FLAT OF PROPERTY OF
 JAMES B. PLEMMONS
 &
 CECILA A. PLEMMONS
 HIGHLAND TWP. GREENVILLE CO
 SOUTH CAROLINA

SCALE 1"=50'

SURVEY BY
 Terry T. Dill
 Reg. C.E. #L.S. #104

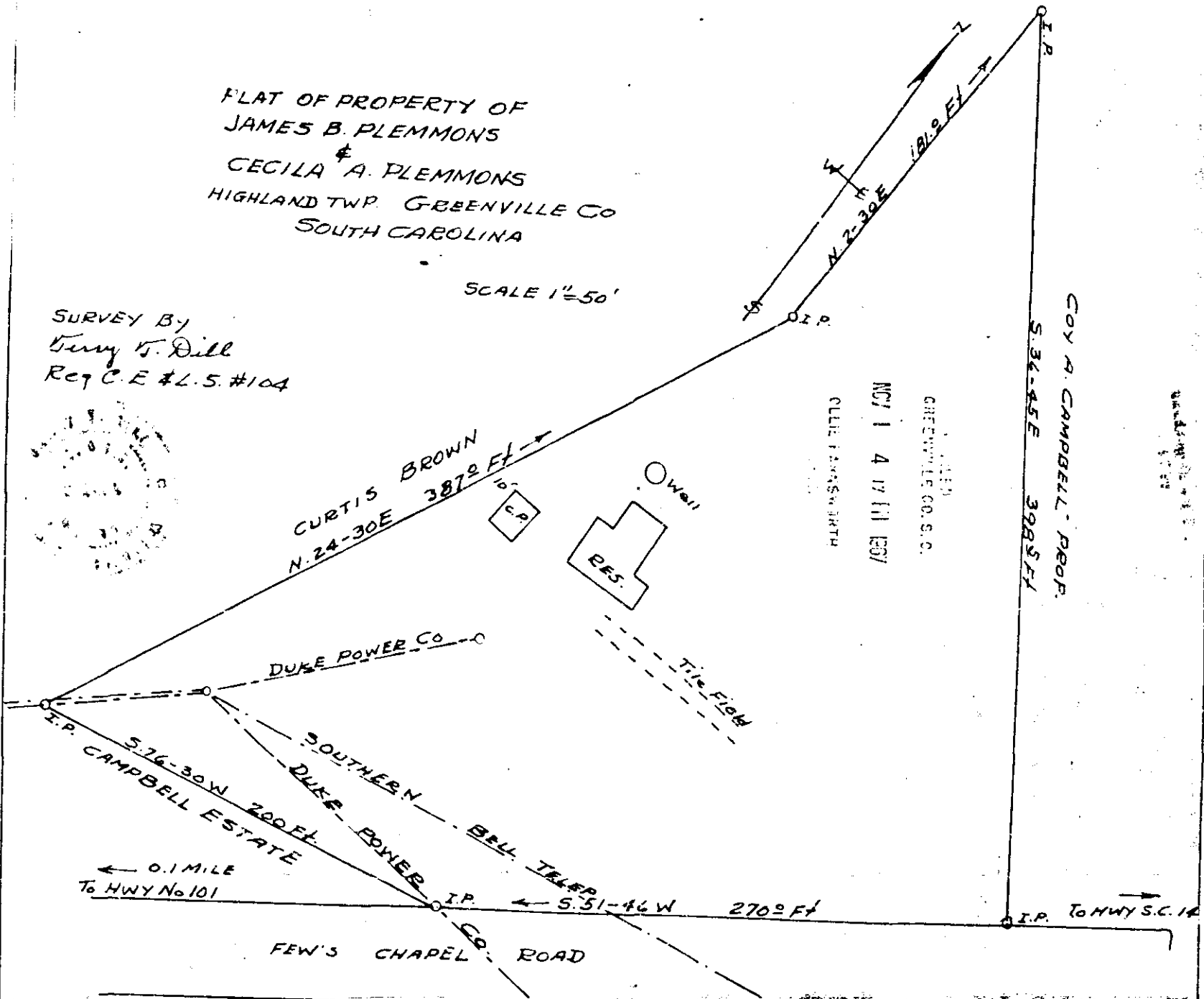

This is to certify that on 13th of October, 1967, I surveyed Property shown on this PLAT being 2.23 ACRES, more or less, on Few's Chapel Road and that the PROPERTY Lines, Walls, and buildings are as shown thereon, the buildings located on said lot do not encroach or project on adjacent streets or other property. UTILITY LINES ARE AS SHOWN ON PLAT. Terry T. Dill
 VVV-85 1.00

12801

#12801 Filed This 1 day of Nov. 1967
 And Recorded in Vol. VVV Page 85 at 4:17 P.
 Ollie Furman
 Register-Maine Conveyance Greenville County, S. C.