

12104 Filed This 25 day of Oct 1967

And Recorded in Vol. 444 Page 73 at 2:20 P.M.

Ollie Farnsworth

Register Mesne Conveyance Greenville County, S. C.

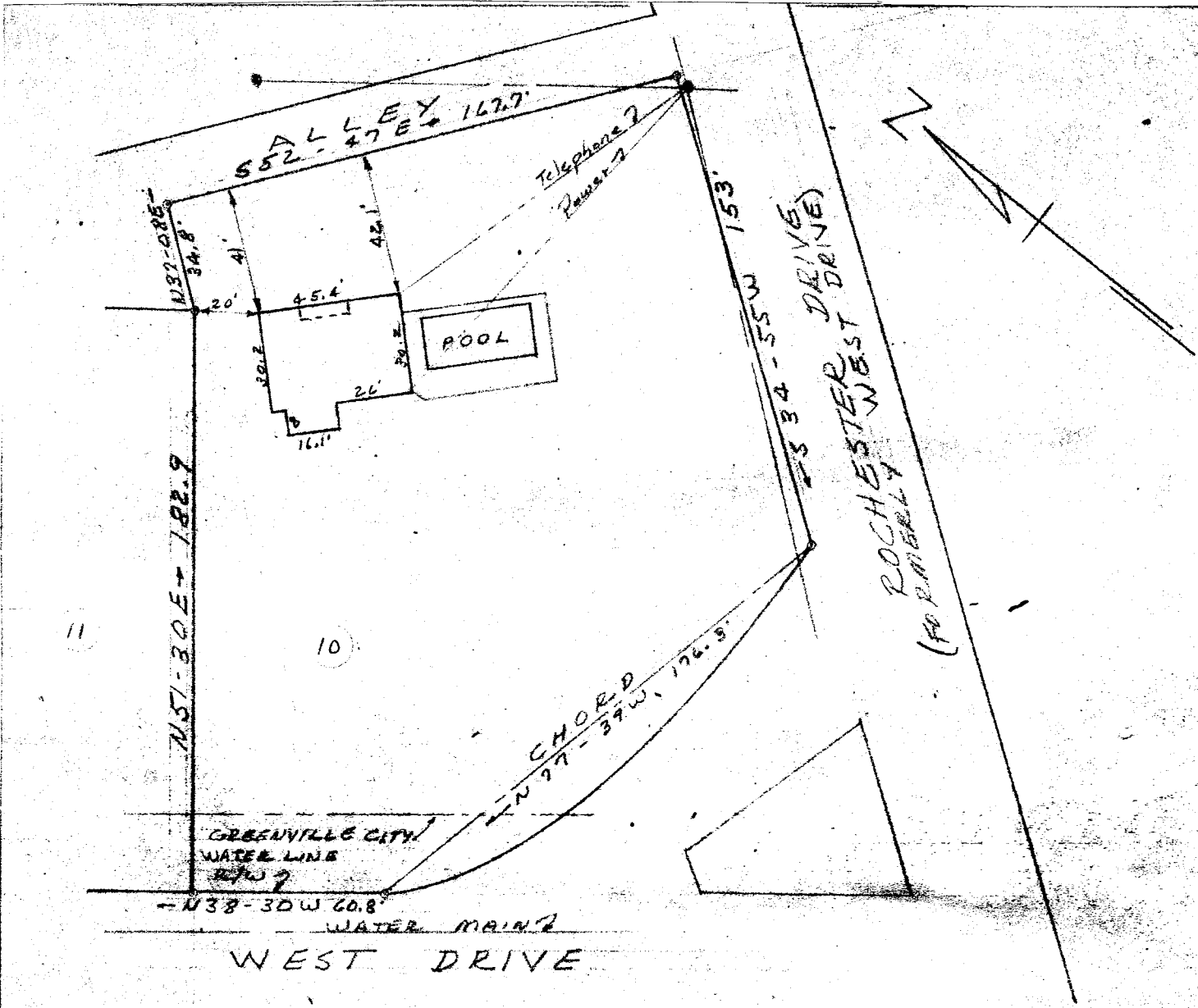

PROPERTY OF

KENNETH E. STARK, JR. AND FAYE G. STARK

NEAR TRAVELERS REST, S.C.

OCT 20, 1967 SCALE 1"=50'

This is to certify that on Oct. 20, 1967 I surveyed the property shown on this plat, known as Lot No. 10 on a plat of Coleman Heights filed in the RMC Office for Greenville Co. in Plat Book KK at page 29, and that the property lines, walls and building are as shown hereon, and that the building located on said lot does not project nor encroach on adjacent streets or property, and that no adjacent walls or buildings project nor encroach on said lot, and that no utility lines cross this lot except as shown hereon.

Surveyed by Campbell & Clarkson

D. C. Clarkson Jr.
S.C.R.L.E. No. 2589

OCT 25 1967

OCT 25 2 20 PM 1967
FILED
GREENVILLE CO. S.C.
OLLIE FARNSWORTH
R.M.S.

12104

WV-93 104