

11952 Filed This 24 day of Oct. 1967

And Recorded in Vol. VVV Page 67 at 11:06 M

Ollie Farnsworth

Register Mesne Conveyance Greenville County, S. C.

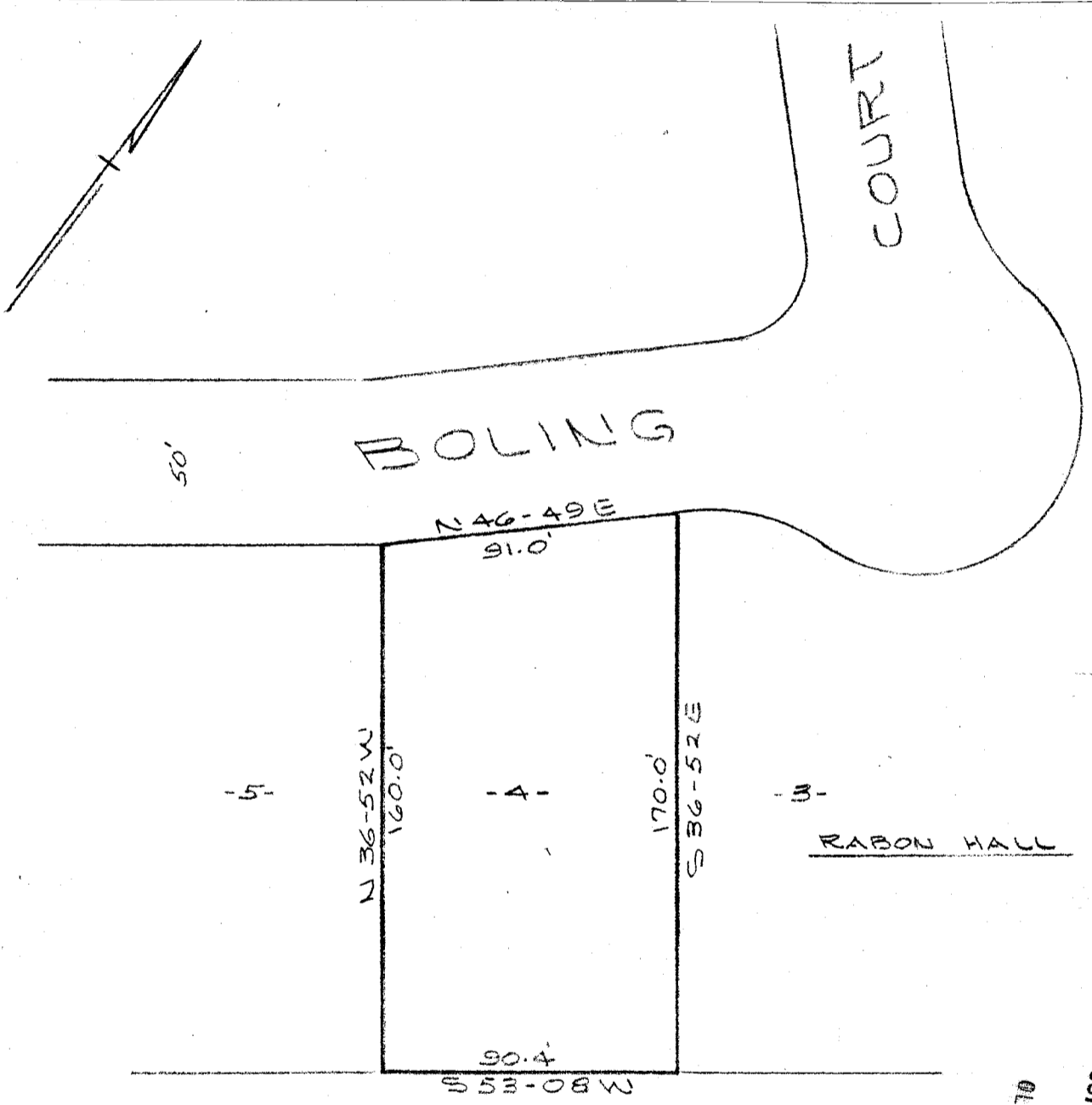

PROPERTY OF
 WILLIAMS LAND COMPANY
 NEAR TAYLORS, S.C.
 SCALE 1"=50' SEPT. 26, 1967

OCT 24 11 09 AM 1967
 FILED
 GREENVILLE CO. S. C.
 OLLIE FARNSWORTH
 R.M.O.