

#11223 Filed This 17 day of Oct. 1967  
And Recorded in Vol. VVV Page 59 4:23 P.  
Ollie Farnsworth  
Register Mesne Conveyance Greenville County, S. C.

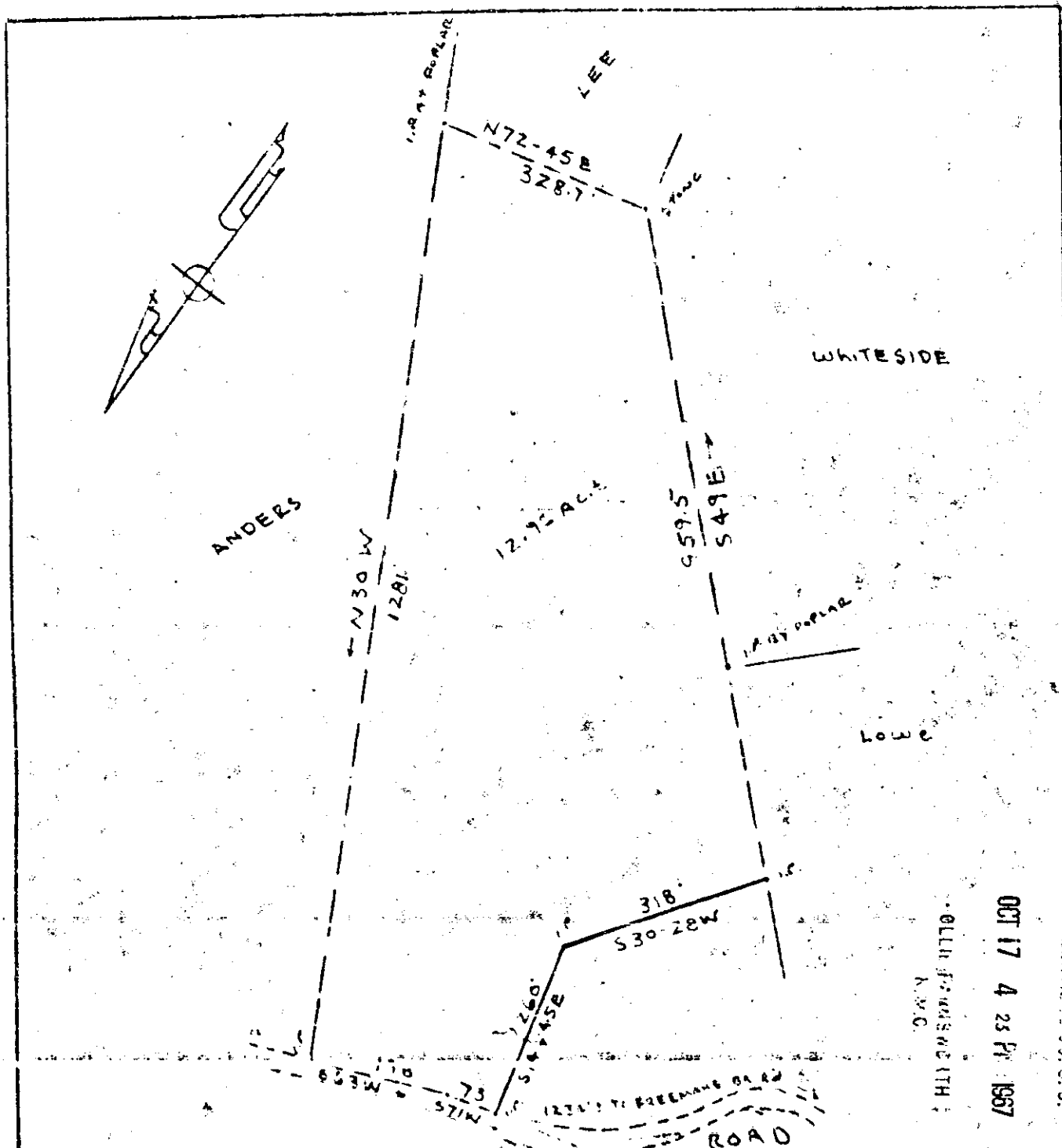

SOLID LINES THIS SURVEY  
DASHED LINES FROM PLAT  
JAMES REE BY J.C. HILL  
DATED SEPT. 14 '67

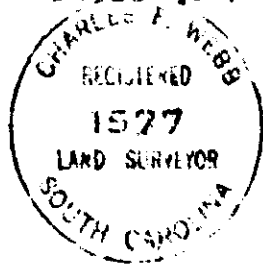

VVV-59  
11223

PROPERTY OF  
**BILLY A. LEDBETTER**  
NEAR MARIETTA  
GREENVILLE COUNTY S.C.

WEBB SURVEYING & MAPPING CO.  
SCALE 1" = 200'  
OCT 5, 1967  
REG. (S.C.) REF. 520.1-1-36

OCT 17 4 23 PM 1967

OLLIE FARNSWORTH  
R.M.C.

FILED

GREENVILLE CO. S.C.