

Plat Book-VVV-Page 43A

10317 Filed This 6 day of Oct. 19 1967
 And Recorded in Vol. VVV Page 43 at 2:22 P.
 Ollie Farnsworth
 Register Meane Conveyance Greenville County, S. C.

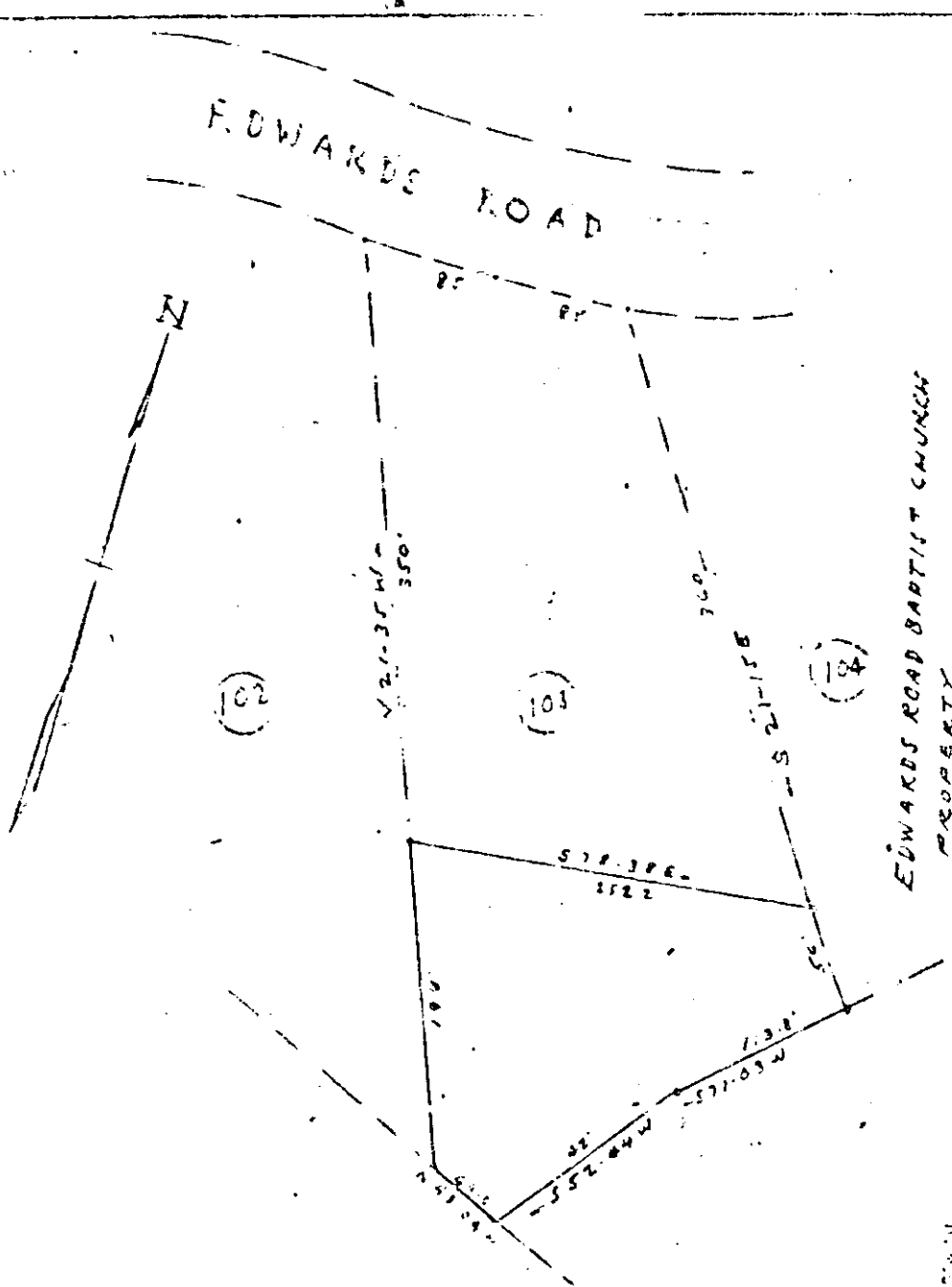

PLAT OF AREA SOUTH
 OF LOT No 103
 BOTANY WOODS SECTOR 2
 NEAR GREENVILLE S.C.
 SCALE 1" = 100' SEPT. 12, 1967

EDWARDS ROAD BAPTIST CHURCH
 PROPERTY

FILED
 GREENVILLE CO. S. C.
 OCT 6 2 22 PM 1967
 OLLIE FARNSWORTH
 R.M.C.

REF PLAT BOOK 02, PAGE
 23, R.M.C. OFFICE FOR
 GREENVILLE CO. S.C.

504 10317

BY R.K. Campbell
 CAMPBELL & CLARKSON, R.C.

VVV-43