

Plat Book-VVV-Page 35 B

35

Filed Filed This Plat on of *Plat* 19 *67*
 And Recorded in Vol. *VVV* Page *35* in *1967*
Ollie Jamieson
 Register Mesne Conveyance Greenville County, S. C.

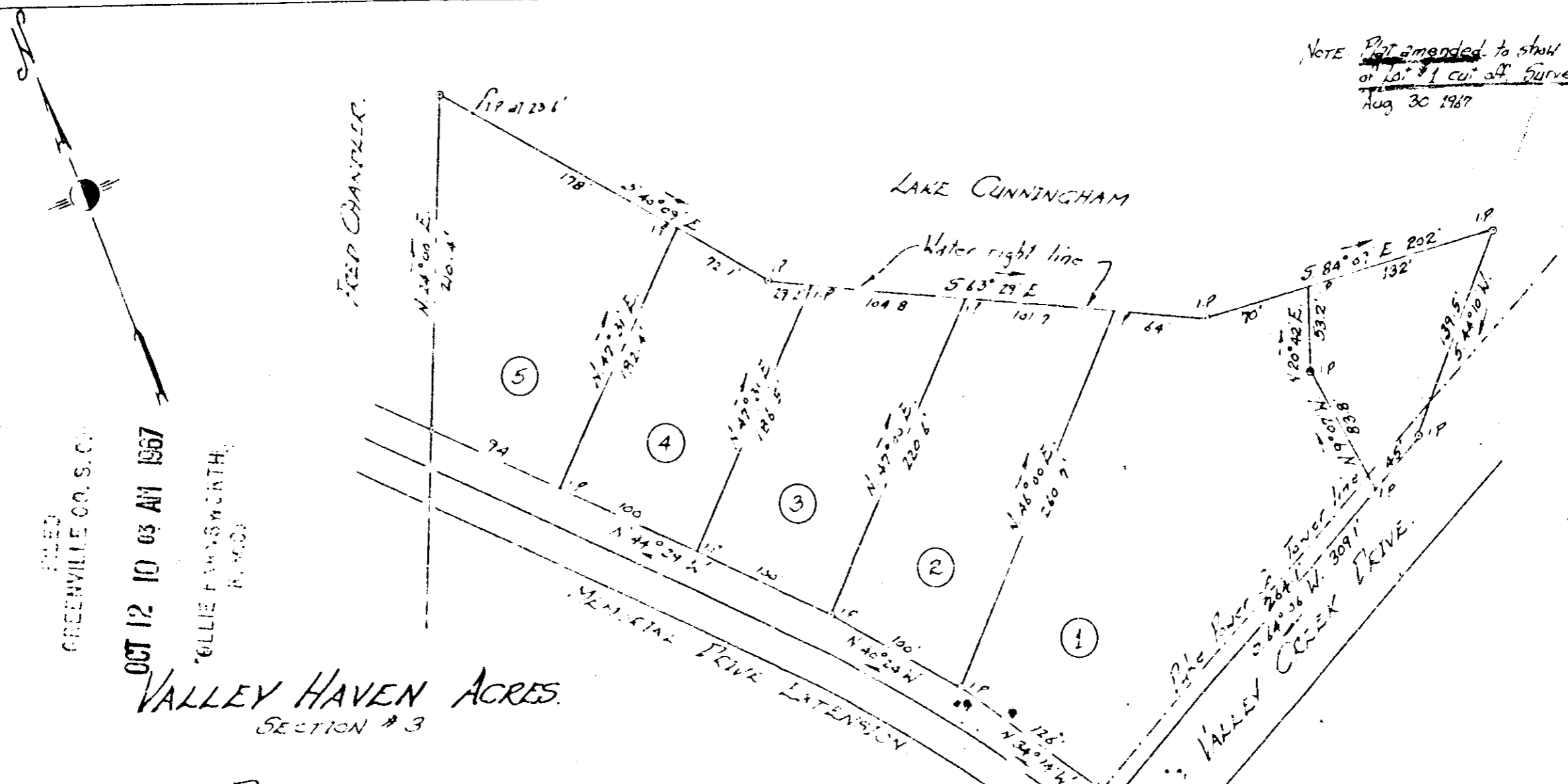

NOTE: Plat amended to show NE corner of lot 1 cut off. Survey made Aug 30 1967

FILED
 GREENVILLE CO. S. C.

OCT 12 10 03 AM 1967

VALLEY HAVEN ACRES
 SECTION # 3

PROPERTY OF
 W. DENNIS SMITH.

Located approx 3 miles North West of Greer
 ONEAL TOWNSHIP GREENVILLE COUNTY
 SOUTH CAROLINA.

SCALE: 1" = 100 FEET
 MAY 24 1960
 OCT 12 1967

504 VVV-35 10860



8LB
 52

John A. Simmons - Reg. Surveyor #2212
 GREER, S. C.