

9519 Filed This 29 day of Sept. 1967
 And Recorded in Vol. VVV Page 25 at 4:31 P.
 Oliver [Signature]
 Register Mesne Conveyance Greenville County, S. C.

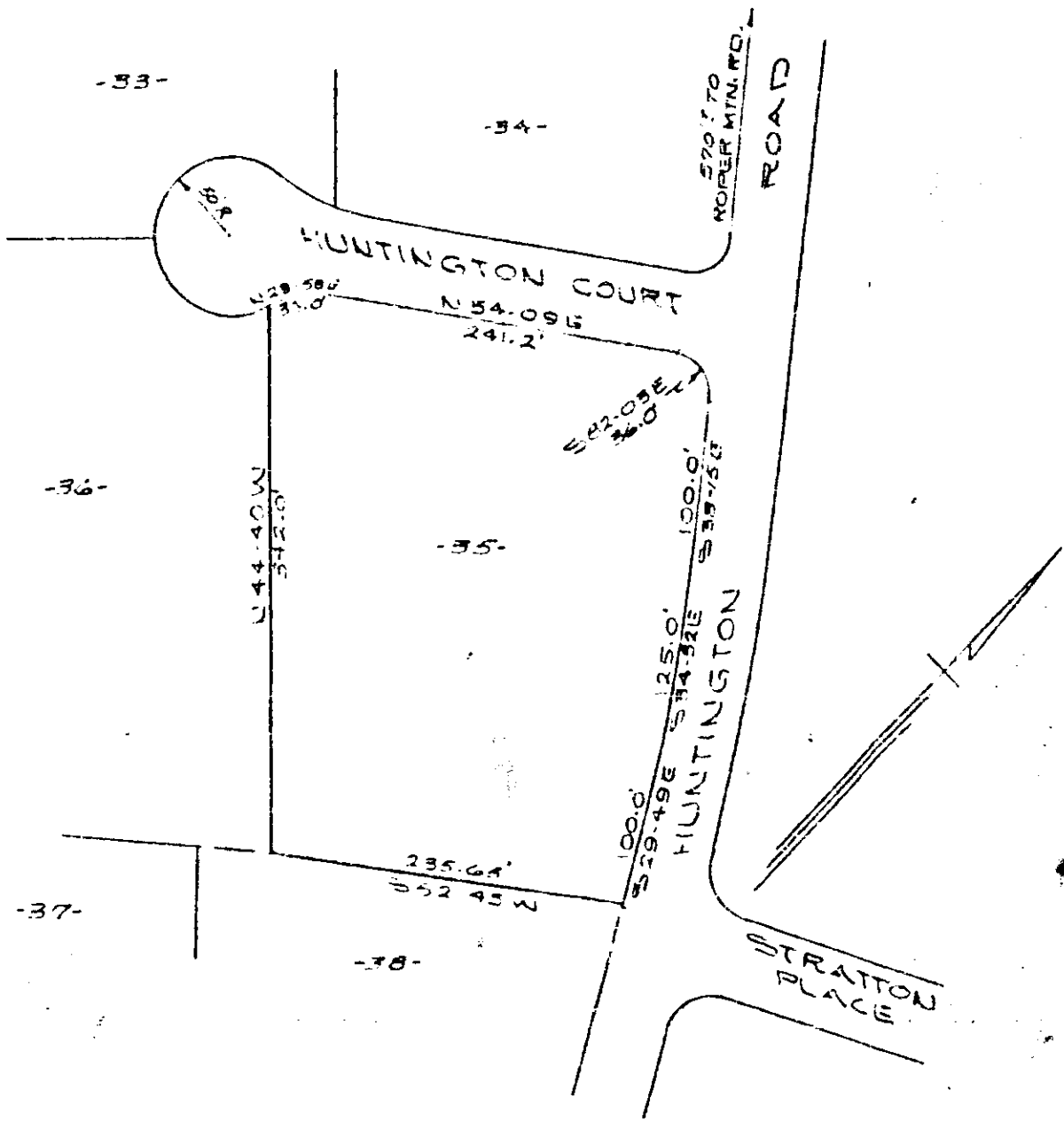

FILED
 GREENVILLE CO. S. C.
 SEP 23 4 31 PM 1967

PROPERTY OF
 MARTHA CHAPMAN PFEIFER
 NEAR GREENVILLE, S. C.
 SCALE 1"=100' SEPT 19, 1967

9519

SD
 VVV-25

PIEDMONT ENGINEERS AND ARCHITECTS
 GREENVILLE, S. C.