

#9365 FILED 28 Sept 1967
 And Recorded in Vol. VVV Page 17 at 1:13 P.M.
 Ollie Furman
 Register Mesne Conveyance Greenville County, S. C.

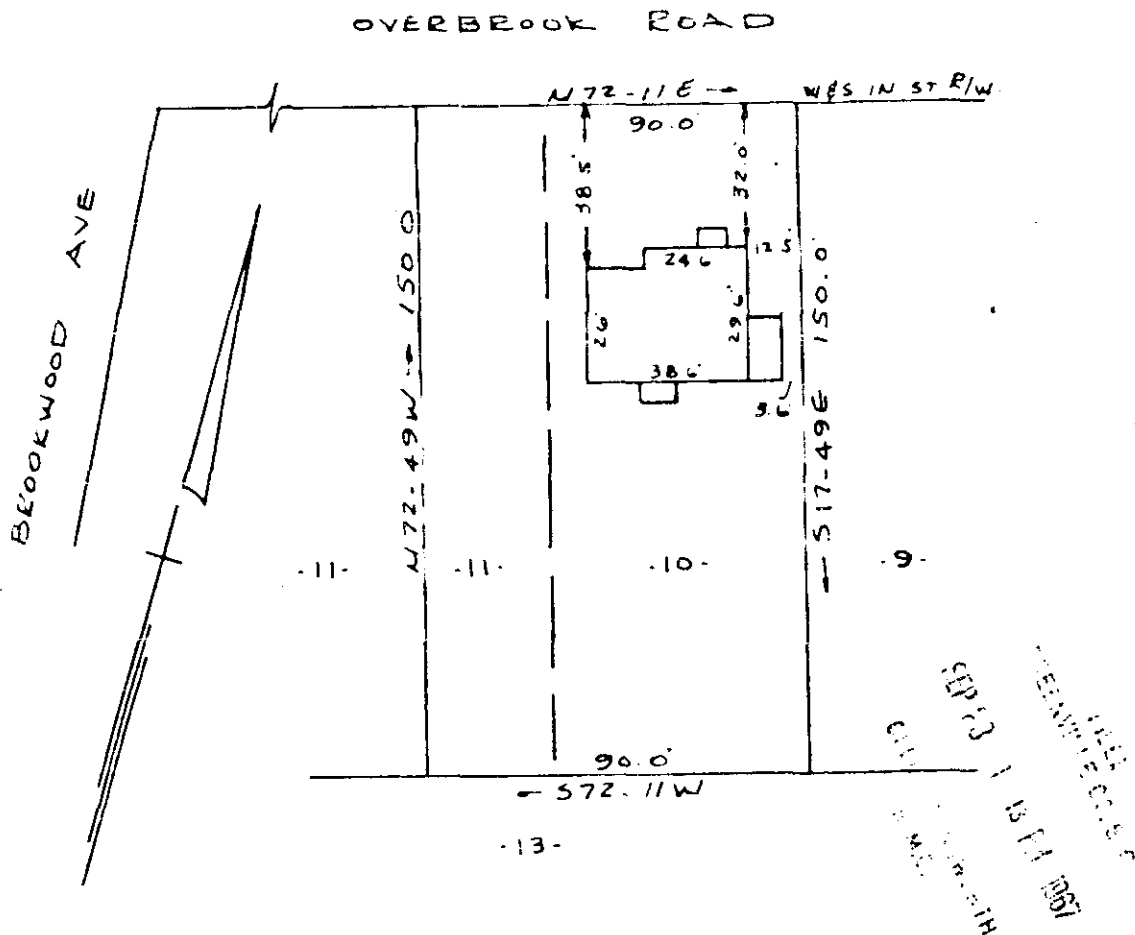

PROPERTY OF
 CHARLES G BARKER & CARRIE J. BARKER
 GREENVILLE, S. C.
 SCALE 1" = 40' 26 SEPT 1967

This is to certify that on the 26th day of September 1967, I surveyed the property shown on this plat, being known as lot 10 and part lot 11 on plat of Subdivision of Tract No. 1 OVERBROOK LAND CO. and recorded in the R.M.C. Office Greenville County, S.C. in plat book "U" page 81, and also being known as property of CHARLES G. BARKER & CARRIE J. BARKER and recorded in the R.M.C. Office Greenville County, S.C. in plat book page ; and that the property lines, walls and buildings are as shown hereon, and that the buildings located on said lot do not encroach or project on adjacent street or property, and that no adjacent buildings or walls encroach or project on said premises.

R. B. Bruce
 R.B. Bruce R.L.S. # 1952.

9365

VVV-17

CAROLINA ENGINEERING AND SURVEYING CO.
 GREENVILLE, S.C.

17