

# 9516 Filed This 29 day of Sept. 1967  
 And Recorded in Vol. VVV Page 17 at 12:09 P.  
 Ollie Farnsworth  
 Register Mesne Conveyance Greenville County, S. C.

GREENVILLE CO. S. C.

SEP 29 12 09 PM 1967

OLLIE FARNSWORTH  
 R.M.C.

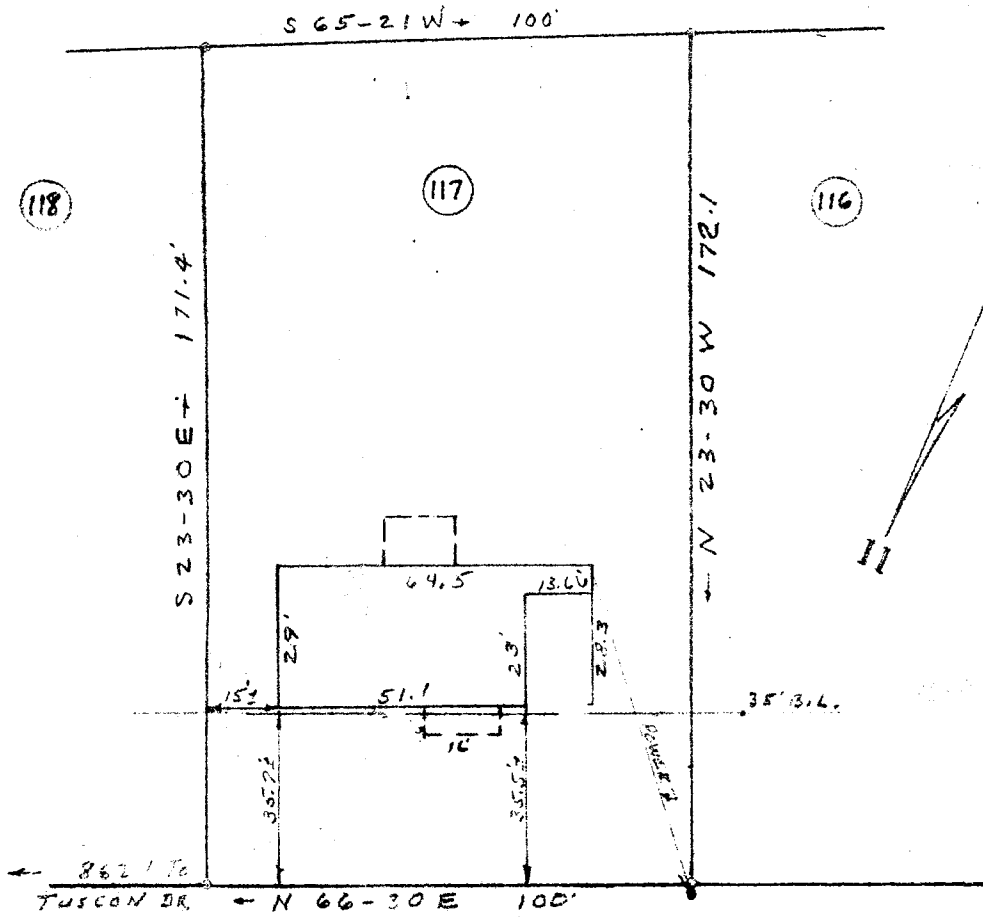

ALICE FARR DRIVE

PROPERTY OF  
 NORRIS D. KING &  
 NANCY F. KING  
 NEAR GREENVILLE S.C.  
 SCALE 1" = 40' SEPT. 18, 1967

This is to certify that on Sept. 18, 1967, I surveyed the property shown on this plat, known as Lot No. 117 on plat of Western Mills, Sections 1 & 2, filed in the R.M.C. Office for Greenville Co. in Plat Book QQ at pages 98 - 99, and that the property lines, walls and building are as shown hereon; that the building located on said lot does not encroach or project on adjacent streets or property, and that no adjacent walls or buildings encroach or project on said premises, and that no utility lines cross this property except as shown hereon.

Surveyed by H.C. Clarkson  
 Campbell & Clarkson, Reg.

9516

VVV-17 = 30