

9367 Filed This 28 day of Sept. 1967
 And Recorded in Vol. VVV Page 161 at 4:08 P.
 Ollie Farnsworth
 Register Mesne Conveyance Greenville County, S. C.

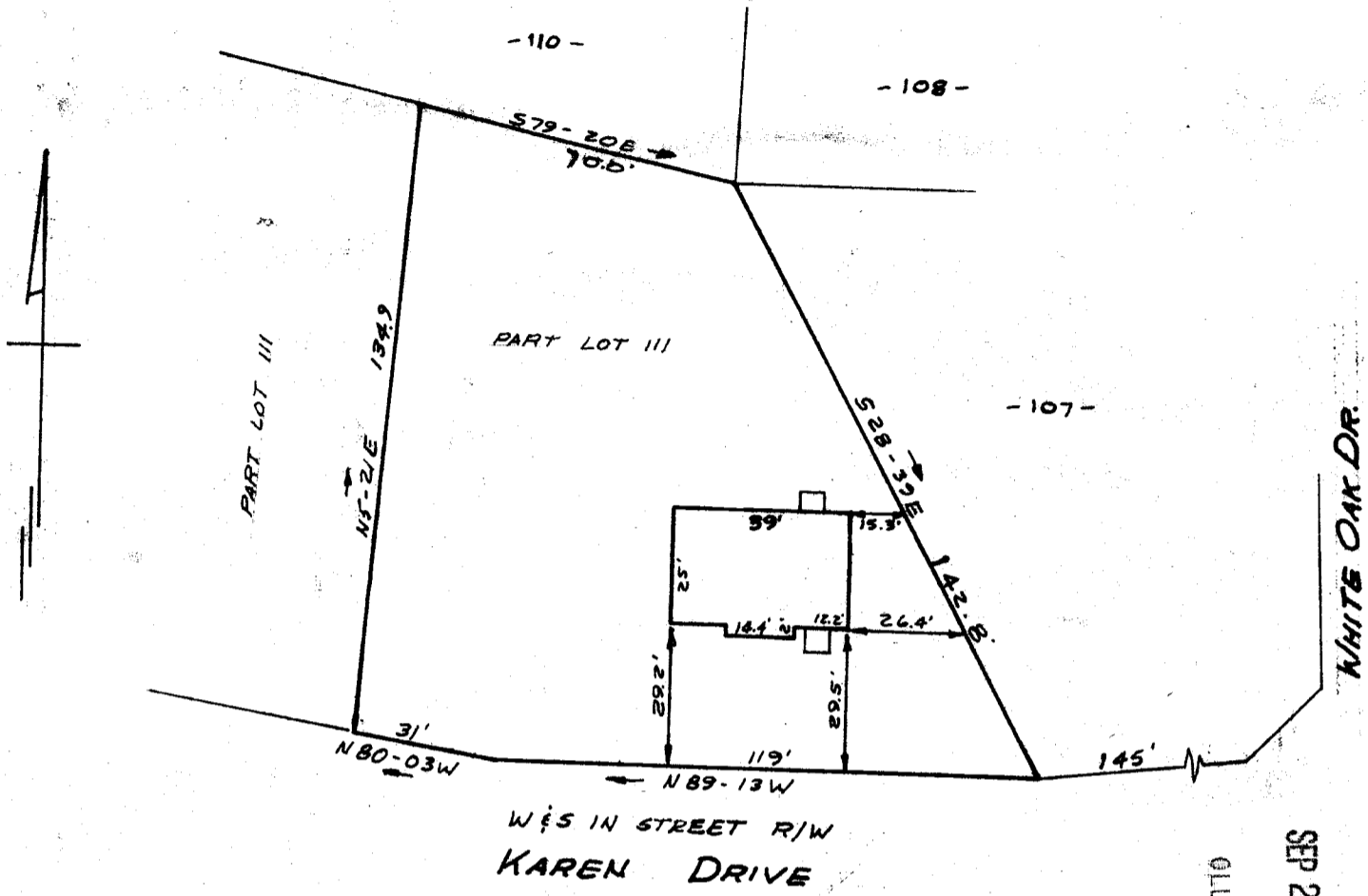

PROPERTY OF
HARRY R. MAURER & VIRGINIA S. MAURER
 GREENVILLE, S.C.
 SCALE 1"=40' 20 SEPT. 1967

OLLIE FARNSWORTH
 R.M.C.

SEP 28 4 08 PM 1967

This is to certify that on the 20th day of September 1967, I surveyed the property shown on this plat, being known as part lot 111 on plat of REVISION OF Lots 103 Through 111 UNIVERSITY HEIGHTS and recorded in the R.M.C Office Greenville County, S.C. in plat book "FF" page 228; and that the property lines, walls and buildings are as shown hereon, and that the buildings located on said lot do not encroach or project on adjacent street or property, and that no adjacent buildings or walls encroach or project on said premises, and also being known as property of HARRY R. MAURER & VIRGINIA S. MAURER and recorded in the R.M.C. Office in plat book page

R. B. Bruce
 R.B. Bruce R.L.S. # 1952.

9367

CAROLINA ENGINEERING AND SURVEYING CO.
 GREENVILLE, S.C.

Paste in 50 of VVV-16