

8890 Filed This 22 day of Sept. 19 67
 And Recorded in VVVV Page 7 at 2:20 P.M.
Ollie Farnsworth
 Register Music Conveyance Greenville County, S. C.

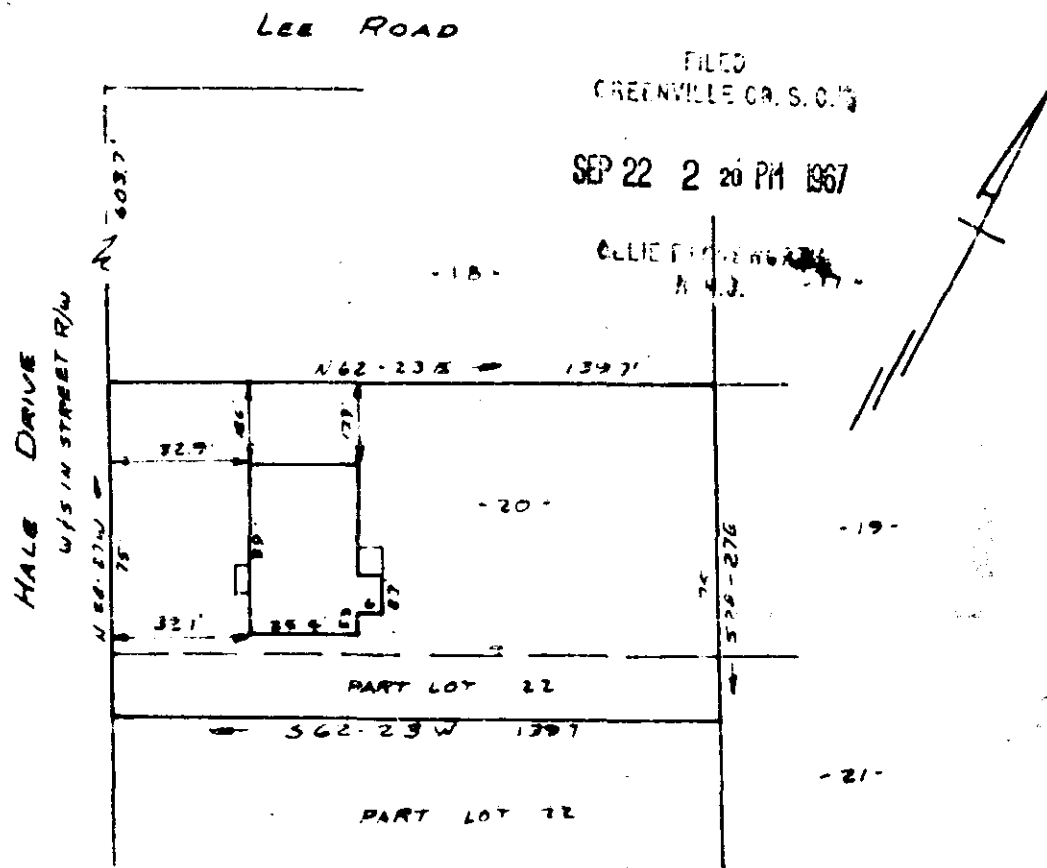

PROPERTY OF
 WILLIAM E. WILSON, JR. AND GLADYS P. WILSON
 NEAR GREENVILLE, S.C.
 SCALE 1" = 40' - 21 SEPT, 1967

This is to certify that on the 21st day of September 1967, I surveyed the property shown on this plat, being known as lot 20 and part lot 22 on plat of revision of lots 20, 22, 24, 26 and 28 SECTION "B" HINERHURST and recorded in the R.M.C. Office Greenville County, S.C. in plat book "II" page 35; and that the property lines, walls and buildings are as shown hereon, and that the buildings located on said lot do not encroach or project on adjacent street or property, and that no adjacent buildings or walls encroach or project on said premises.

SEP 22 1967

R. B. Bruce
 R. B. Bruce R.L.S. # 1952

VVV-7

SS80

509

CAROLINA ENGINEERING AND SURVEYING CO.
 GREENVILLE, S.C.