

Plat Book-UUU-Page 187A

3091 Filed This 7 day of Aug 1970
 And Recorded in Vol. UUU Page 187 at 10:56 AM
 Ollie Farnsworth
 Register of the Conveyance Greenville County, S. C.

BAD COPY

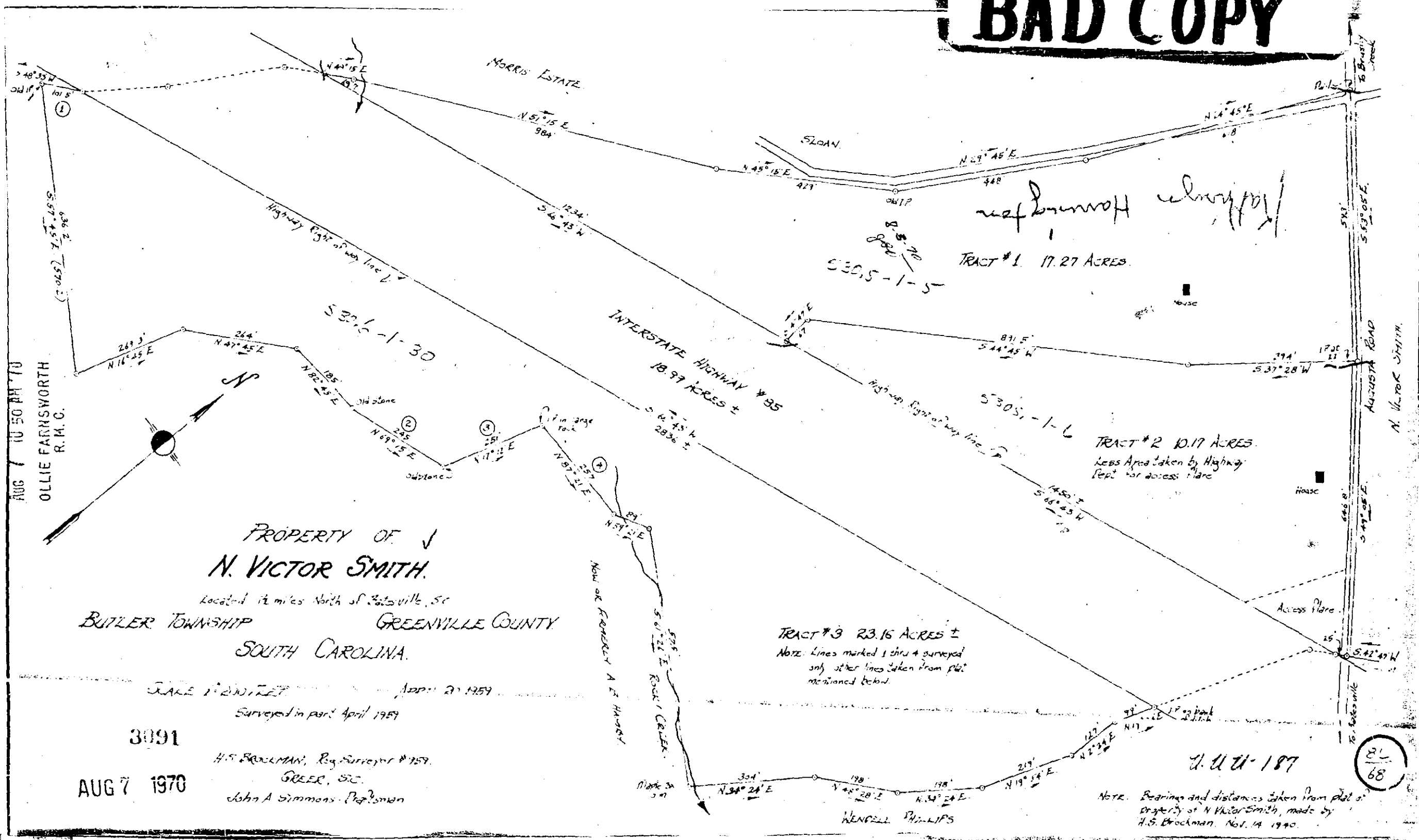

PROPERTY OF
N. VICTOR SMITH.

Located 12 miles North of Statesville, SC
 BUTLER TOWNSHIP GREENVILLE COUNTY
 SOUTH CAROLINA.

SCALE 1" = 200 FEET
 Surveyed in part April 1959

3091

AUG 7 1970

H.S. BROCKMAN, Reg. Surveyor # 159.
 GREER, S.C.
 John A. Simmons, Register

TRACT #3 23.16 ACRES ±
 Note: Lines marked 1 thru 4 surveyed
 only other lines taken from plat
 mentioned below.

TRACT #2 10.17 ACRES
 Less Area taken by Highway
 Rept. for access there

TRACT #1 17.27 ACRES

NOTE: Bearings and distances taken from plat of
 property of N. Victor Smith, made by
 H.S. Brockman, Nov. 14 1940.

81
 68

U.U.U-187