

Plat Book-UUU-Page 113

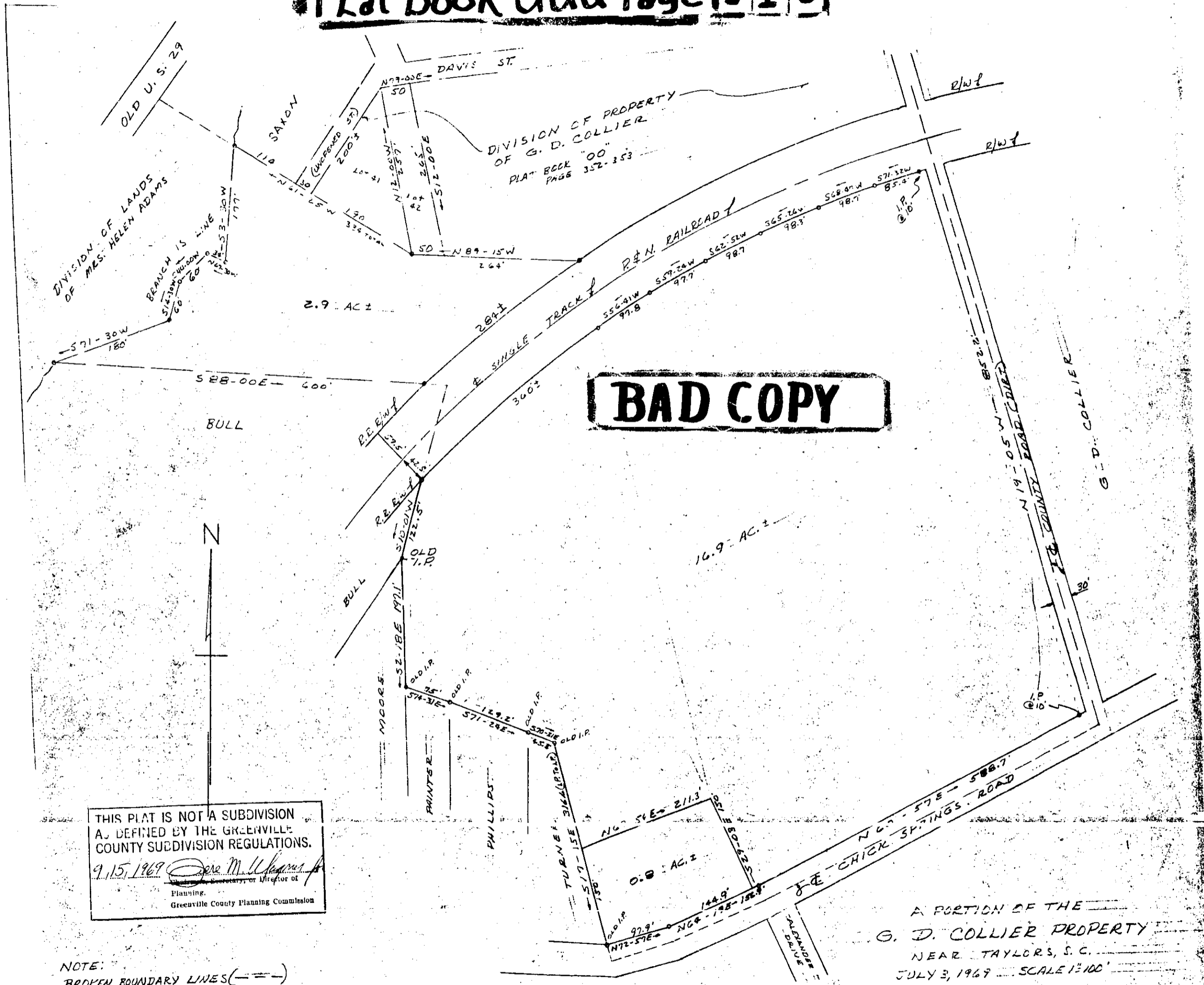

BAD COPY

THIS PLAT IS NOT A SUBDIVISION
 AS DEFINED BY THE GREENVILLE
 COUNTY SUBDIVISION REGULATIONS.
 9.15.1969 *[Signature]*
 Secretary or Director of
 Planning,
 Greenville County Planning Commission

A PORTION OF THE
 G. D. COLLIER PROPERTY
 NEAR TAYLORS, S. C.
 JULY 3, 1969 SCALE 1"=100'

NOTE:
 BROKEN BOUNDARY LINES (---)
 DRAWN FROM OLD PLATS.

FILED
 GREENVILLE CO. S. C.
 SEP 15 4 10 PM '69
 OLLIE FARNSWORTH
 R.M.C.

UUU-113

BY: CAMPBELL & CLARKSON
 SURVEYORS, INC.
 H. C. Clarkson
 SCRL-2589

REVISED AUG. 14, 1969 (NET ED. 30)