

Plat Book-UUU-Page 95

473 Filed This 7 day of July 1969
 And Recorded in Vol. 44. Page 95 at 3:16 P.
 Ollie Farnsworth
 Register Mens Conveyance Greenville County, S. C.

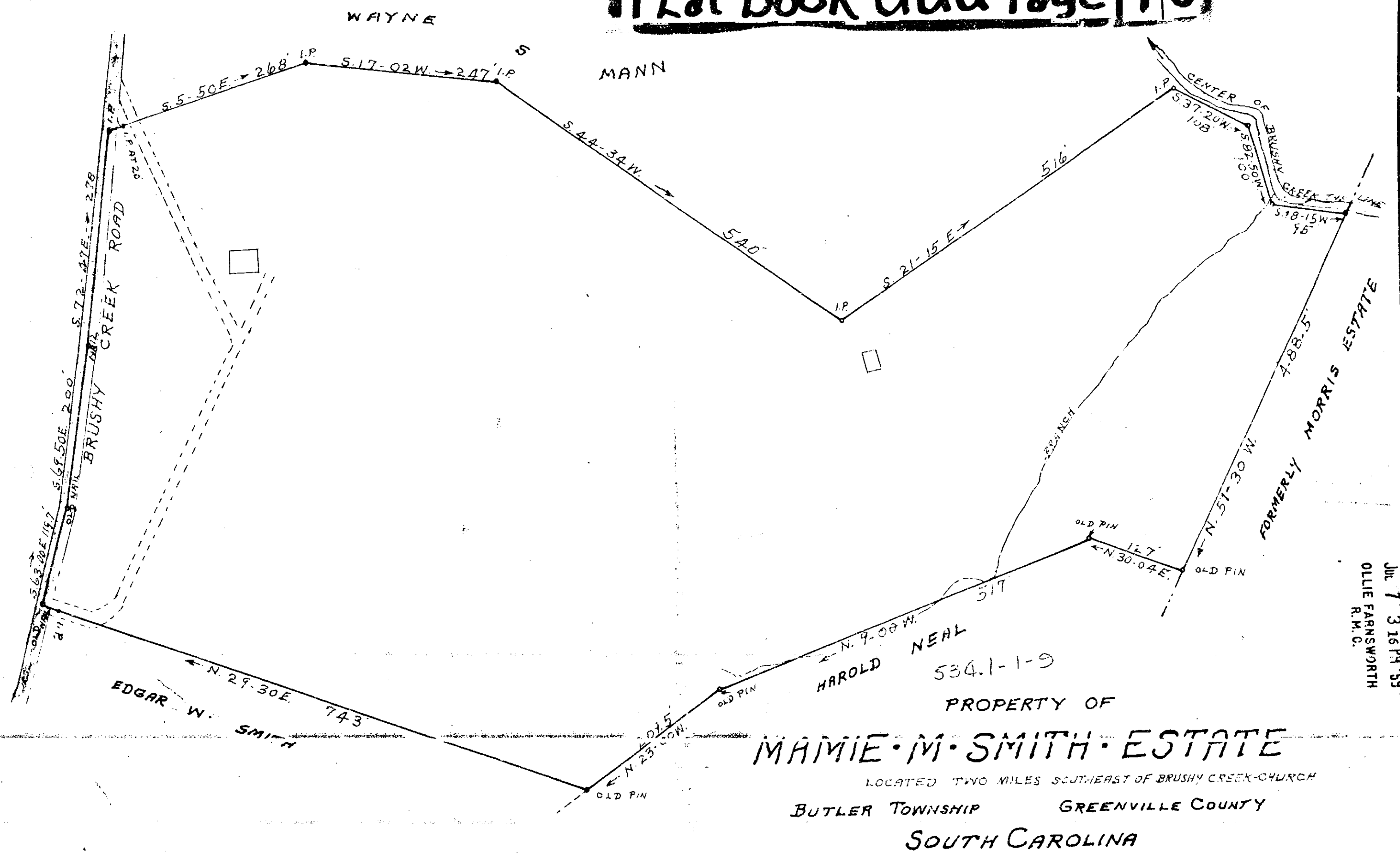

PROPERTY OF MAMIE M. SMITH ESTATE

LOCATED TWO MILES SOUTHEAST OF BRUSHY CREEK CHURCH
 BUTLER TOWNSHIP GREENVILLE COUNTY

SOUTH CAROLINA

SCALE: 1" = 100 FEET APRIL 26 1969

SURVEYED APRIL 22 & 23 1969

1.25

UUU-95

473

H. S. BROCKMAN, REG. SURVEYOR
 GREER, S. C. NO. 95

JUL 7 3 16 PM '69
 OLLIE FARNSWORTH
 R.M.C.

AREA: 21.9 ACRES