

173 Filed This 2 day of July 1969
 And Recorded in Vol. U.U.U. Page 89 at 11:20 A.M.
 Ollie Farnsworth
 Register Means Conveyance to Greenville County, S. C.

Plat Book-UUU-Page 89

CURVE
 DATA
 A
 A=27°47'
 D=36.75
 T=40
 B
 A=65°03'
 D=58.43
 T=62.5
 C
 A=70°00'
 D=21.7
 T=185'

FILED
 GREENVILLE CO. S. C.
 JUL 2 11 20 AM '69
 OLLIE FARNSWORTH
 R.M.C.

BAD COPY

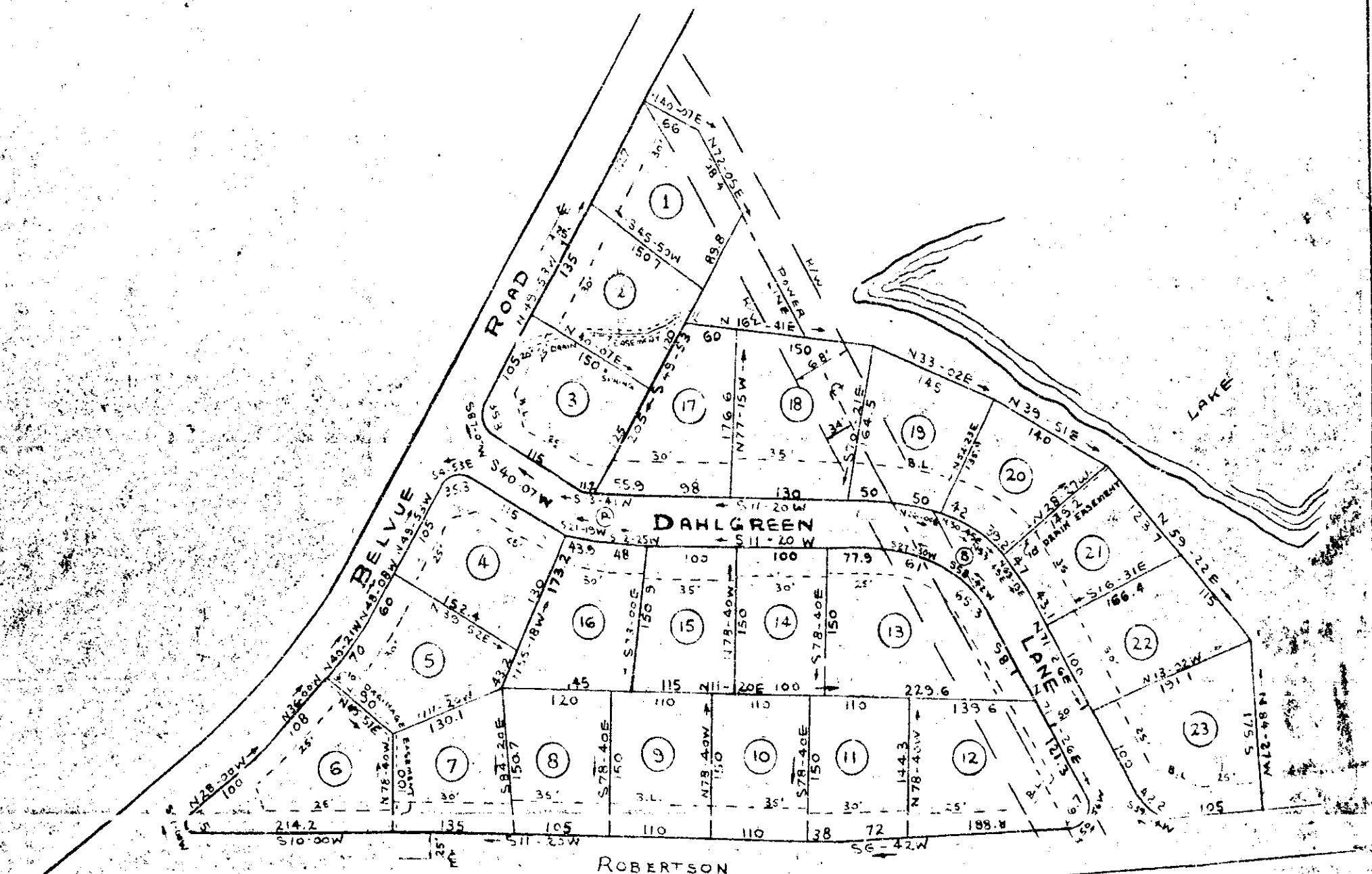

P12 (Comm. 5-2-66)
FINAL PLAN APPROVED
 GREENVILLE CITY PLANNING & ZONING COMMISSION
 DATE 5-23-66 BY *J. E. Bates*
 SECRETARY OF COMMISSION

P3-1-(15:37)

FINAL PLAN
 OF
ROLLING ACRES
 SECTIONS 1 & 2
 PROPERTY OF
 MR & MRS CLYDE ROBERTSON
 NEAR THE CITY OF GREENVILLE
 GREENVILLE COUNTY, S.C.

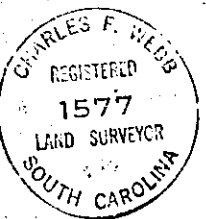

CERTIFICATE OF SURVEY
 I HEREBY CERTIFY THAT THIS IS AN ACCURATE
 MAP OF AN ACTUAL SURVEY COMPLETED BY
 ME ON JAN. 1965

CERTIFICATE OF OWNER
 THIS IS TO CERTIFY THAT I AM THE OWNER
 OF THE PROPERTY SHOWN ON THIS MAP AND
 APPROVE OF THE SUBDIVISION AS SHOWN
Clyde O. Robertson

WEBB SURVEYING & MAPPING CO.
 SCALE 1"=100' JAN. 1965