

#23157 Filed This 28 day of Mar 1969  
And Recorded in Vol. UUU Page 73 at 2:09 PM  
Ollie Farnsworth  
Register Meane Conveyance Greenville County, S. C.

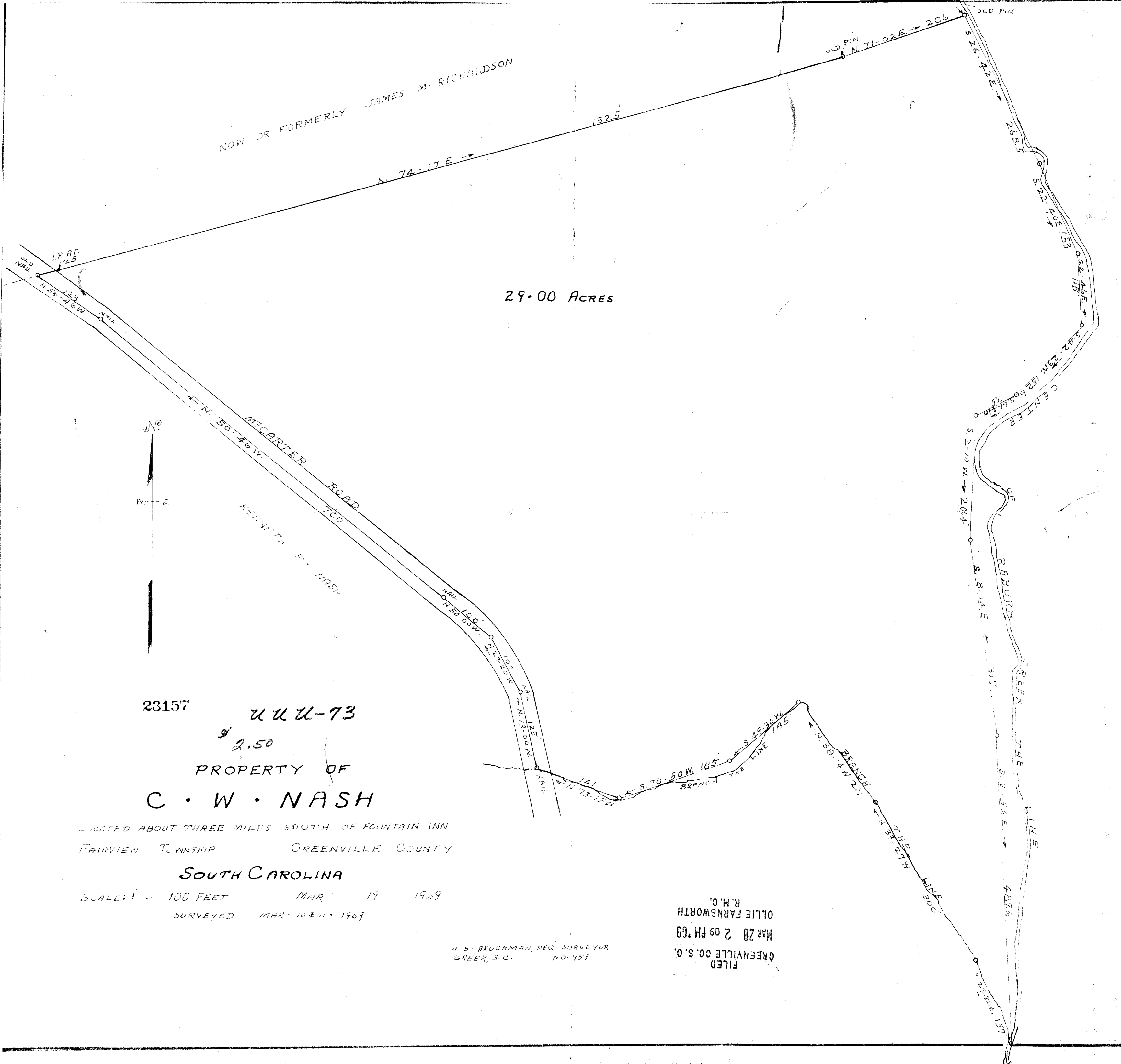

23157  
UUU-73  
2.50  
PROPERTY OF  
C. W. NASH

LOCATED ABOUT THREE MILES SOUTH OF FOUNTAIN INN  
FAIRVIEW TOWNSHIP GREENVILLE COUNTY

SOUTH CAROLINA

SCALE: 1" = 100 FEET MAR 19 1969  
SURVEYED MAR 10 & 11 1969

H. S. BROCKMAN, REG. SURVEYOR  
GREER, S. C. NO. 459

FILED  
GREENVILLE CO. S. C.  
MAR 28 2 09 PM '69  
R. M. C.  
OLLIE FARNSWORTH