

#24611 Filed This 15 day of April 1969

And Recorded in Vol. 444 Page 71 at 3:16 P.M.

Ollie Farnsworth
Register Mesne Conveyance Greenville County, S. C.

71

FILED
GREENVILLE CO. S. C.
APR 15 3 16 PM '69
OLLIE FARNSWORTH
R. M. C.

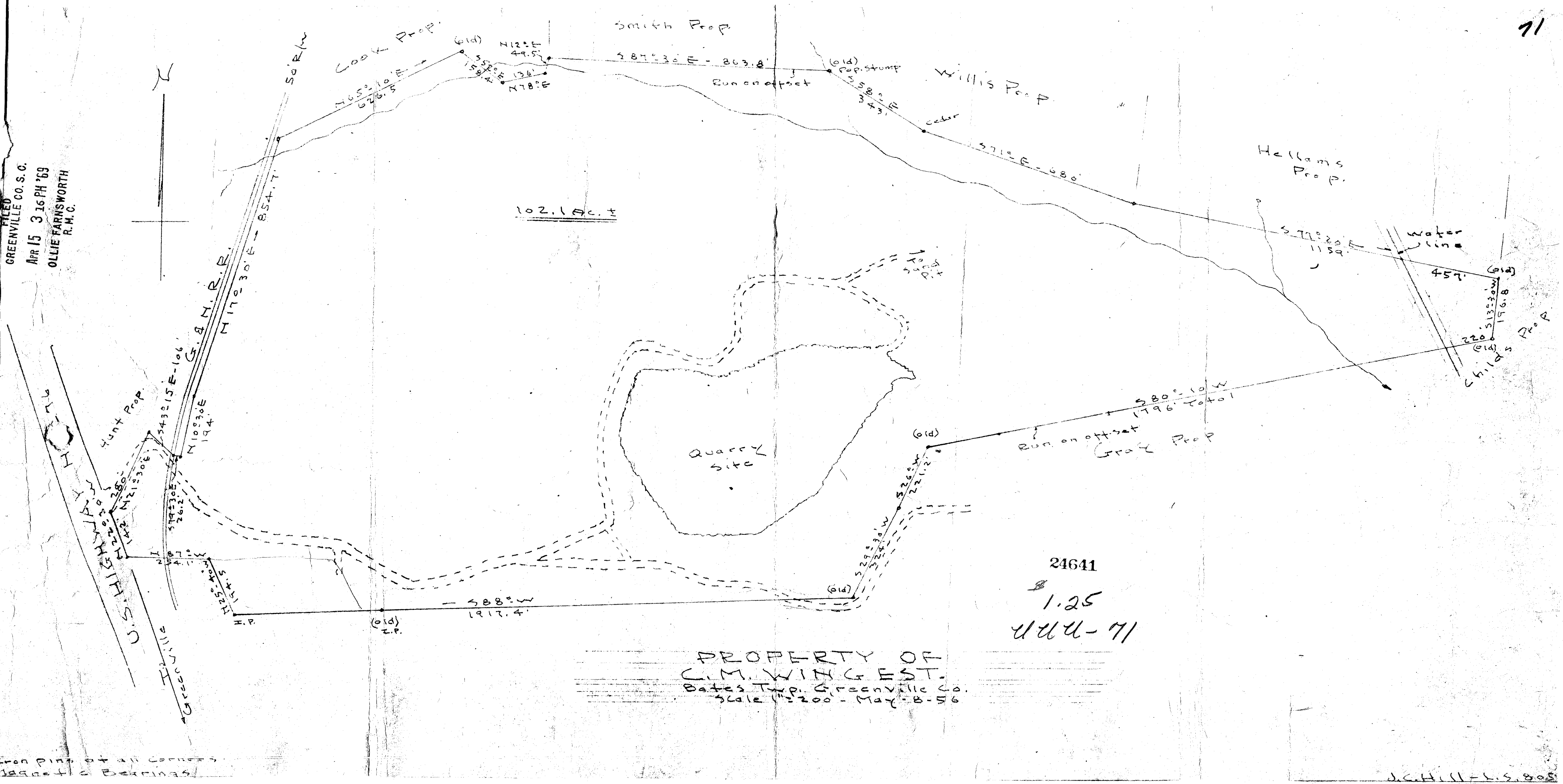

102.1 Ac. ±

Quarry Site

24641

\$ 1.25

444-71

PROPERTY OF
C. M. WING EST.
Bates Twp. Greenville Co.
Scale 1" = 200' - May 8-56

Iron pins at all corners
to be set by bearings

J. C. Hill - L. S. 805