

#14034 Filed This 9 day of Dec. 1968
And Recorded in Vol. UUU Page 61 at 10:02 AM
Ollie Farnsworth
Register Mesne Conveyance Greenville County, S. C.

Plat Book-UUU-Page 61 A1

FILED
GREENVILLE CO. S. C.
DEC 9 10 02 AM 1968
OLLIE FARNSWORTH
R. M. S.

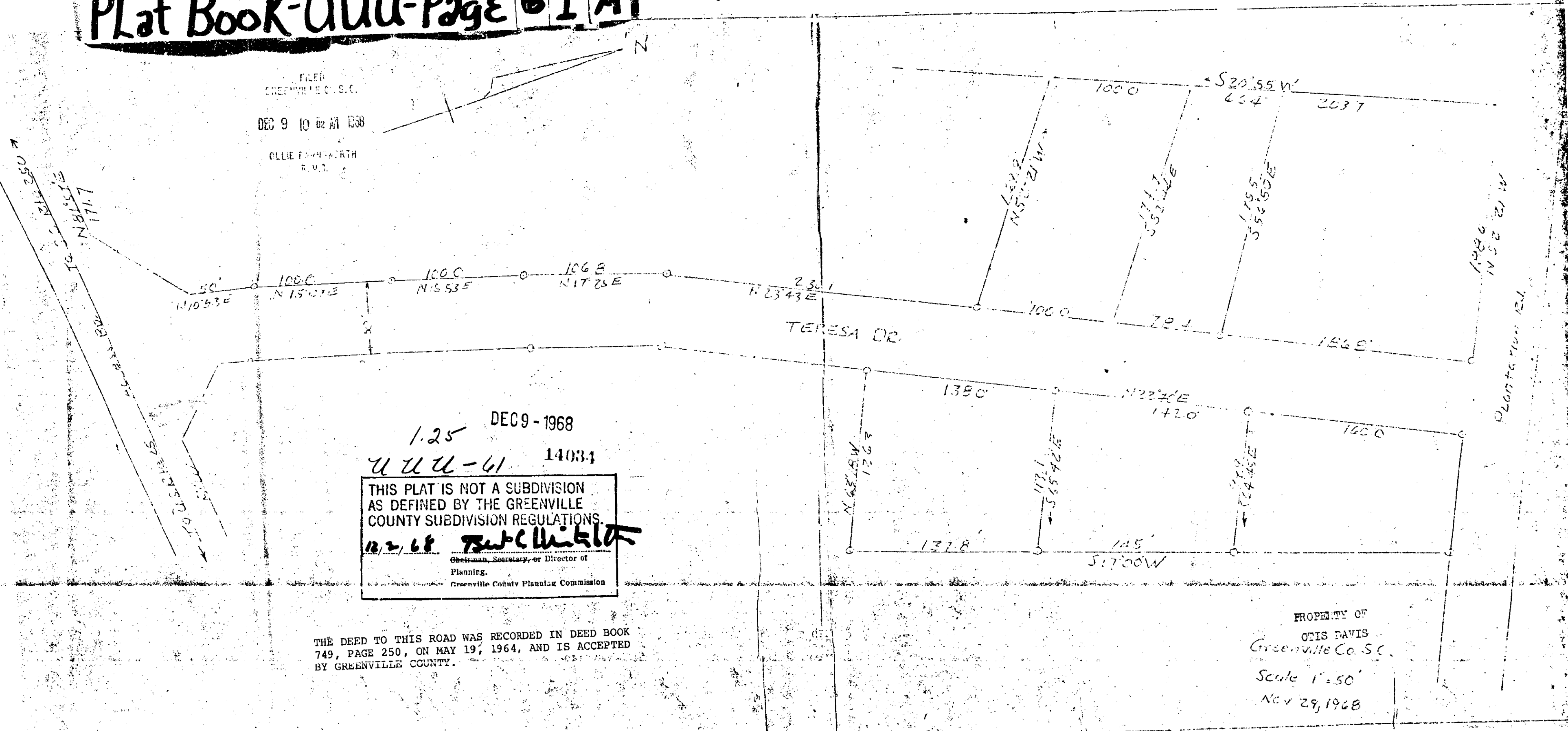

1.25 DEC 9 - 1968
 UUU-61 14034
 THIS PLAT IS NOT A SUBDIVISION
 AS DEFINED BY THE GREENVILLE
 COUNTY SUBDIVISION REGULATIONS.
 12/2/68 *Sub C. White*
 Chairman, Secretary, or Director of
 Planning.
 Greenville County Planning Commission

THE DEED TO THIS ROAD WAS RECORDED IN DEED BOOK
749, PAGE 250, ON MAY 19, 1964, AND IS ACCEPTED
BY GREENVILLE COUNTY.

PROPERTY OF
OTIS DAVIS
Greenville Co. S. C.
Scale 1"=50'
Nov 29, 1968