

# Plat Book-UUU-Page 59 B

19827 Filed This 6 day of Dec. 19 68  
 And Recorded in Vol. 444 Page 59 at 11:23 A.M.  
 Olie [Signature]  
 Register Mesne Conveyance Greenville County, S. C.

PROPERTY OF  
 BILLY J. LOLLIS  
 HAZEL & R. LOLLIS  
 NEAR GREENVILLE, S. C.  
 DEC 4, 1968 SCHLGI 100'

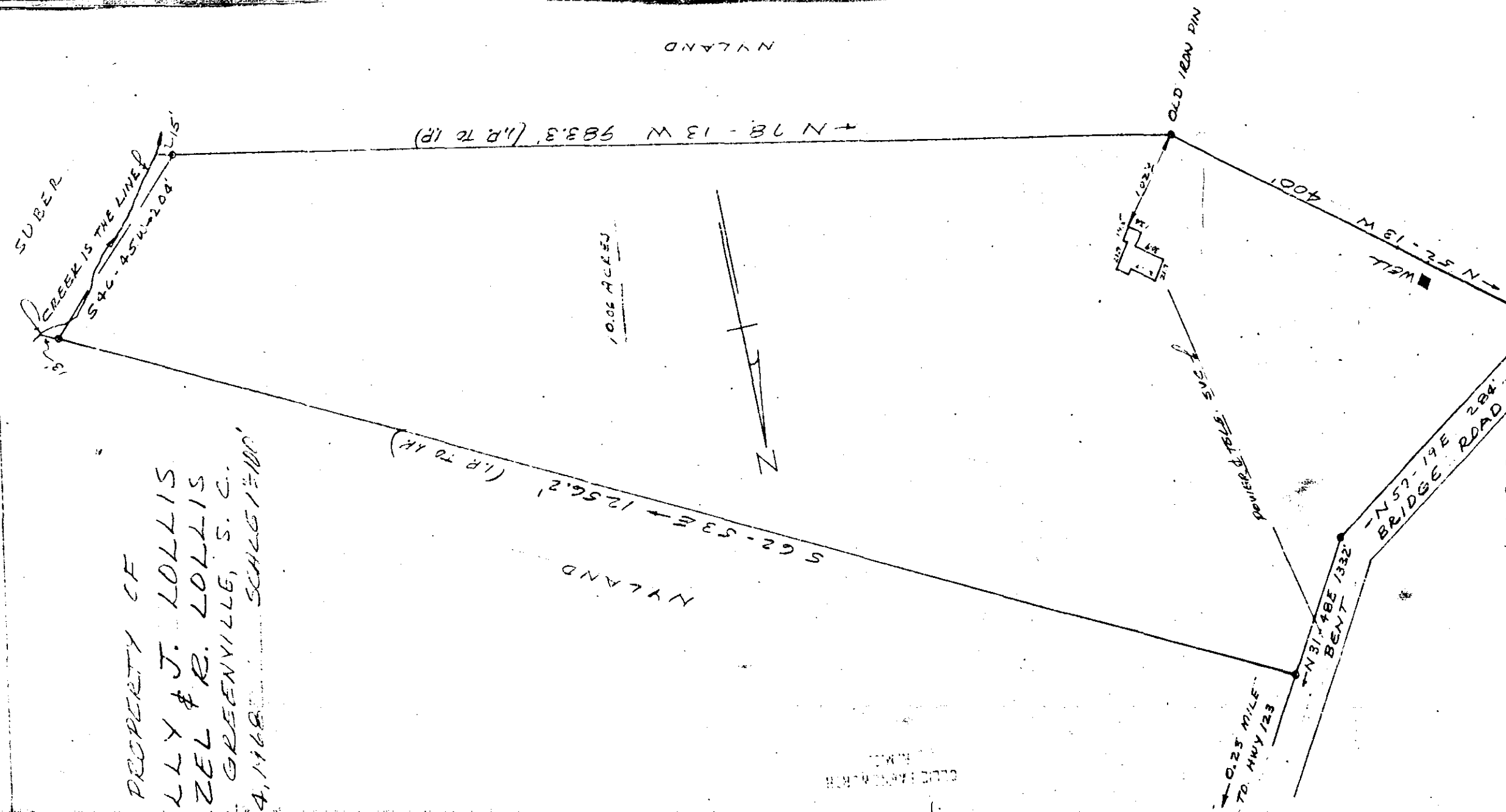

This is to certify that on Dec. 4, 1968, I surveyed the property shown on this plat, and that the property lines, walls and building are as shown hereon; that the building located on said property does not encroach or project on adjacent streets or property, and that no adjacent walls or buildings encroach or project on said premises, and that no utility lines cross this property except as shown hereon.

Surveyed by *Ch. Campbell*  
 Campbell & Clarkson, REG.

125  
 UUU 4-59

13827

FILED  
 GREENVILLE CO. S. C.  
 DEC 6 11 23 AM 1968