

Plat Book-UUU-Page [37A]

#6553 Filed this 13 day of Sept 1968
 And Recorded in Vol. UUU Page 37 at 4:37 P.M.
 Ollie Jamerson
 Register Marie Conveyance Greenville County, S. C.

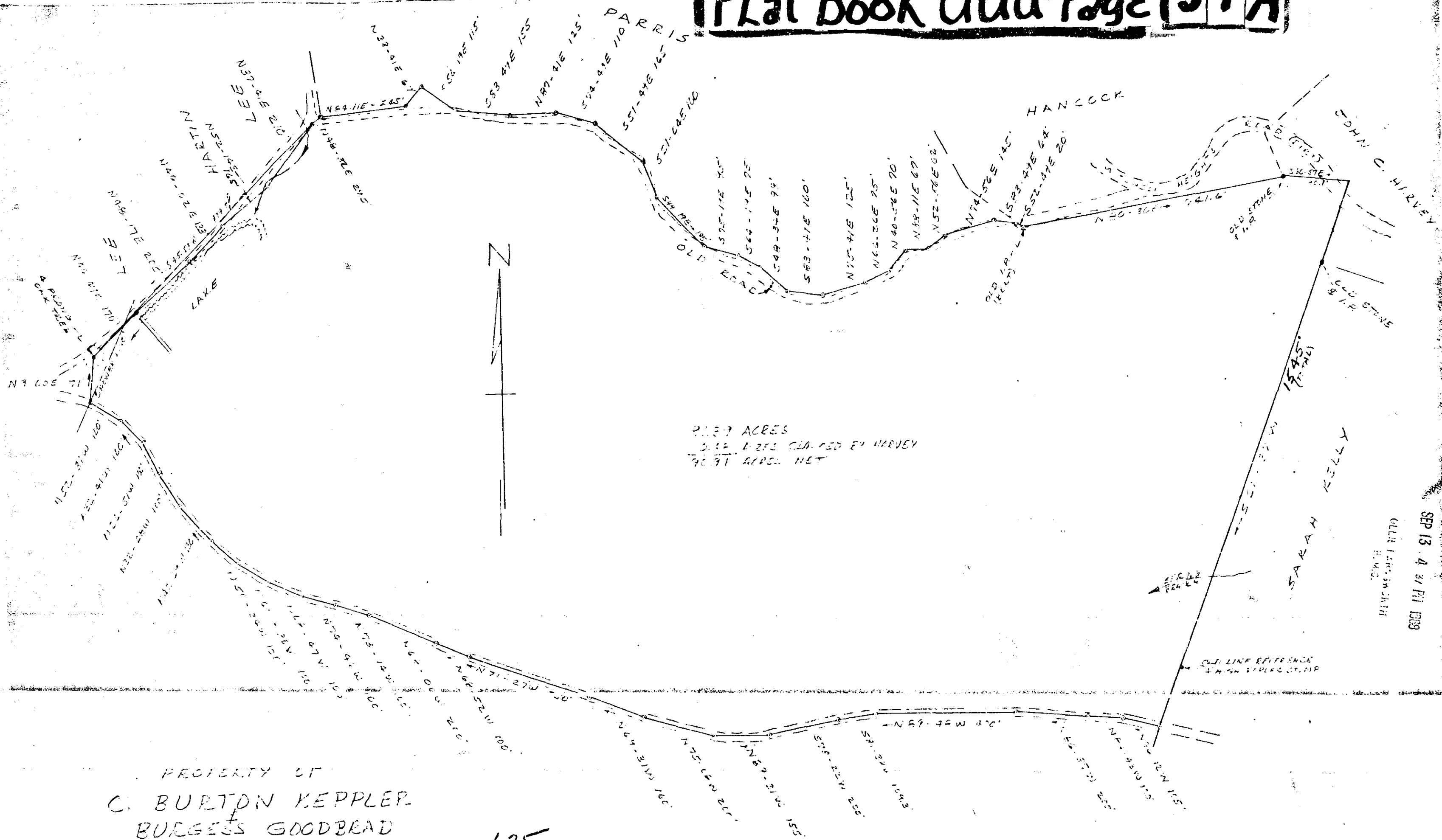

21.37 ACRES
 2.12 ACRES CLAIMED BY HARVEY
 19.25 ACRES NET

PROPERTY OF
 C. BURTON KEPLER
 BURGESS GOODBRAD
 NEAR TEA CREEK DIST, S.C.
 SEPT 5, 1968 GULL 1220

125
 UUU-37

6553

SURVEYED BY: CAMPELL & CLARKSON
 W. C. Clarkson
 S.P.L.S. No 25891

SEP 13 4 37 PM 1968
 OLLIE JAMERSON
 REG.