

Plat Book-UUU-Page 35

PROPERTY OF
AUSTIN · E · MAYE · W · GREENE ·

LOCATED EIGHT MILES NORTH FROM GREER
 HIGHLAND · TOWNSHIP · GREENVILLE · COUNTY ·
 SOUTH · CAROLINA ·

SCALE: 1" = 100 · FEET · JULY · 28 · 1955.
 SUBDIVIDED JULY 25-26 · 1955.

H · S · BROCKMAN, REG SURVEYOR ·
 GREER, S · C · NO · 959 ·

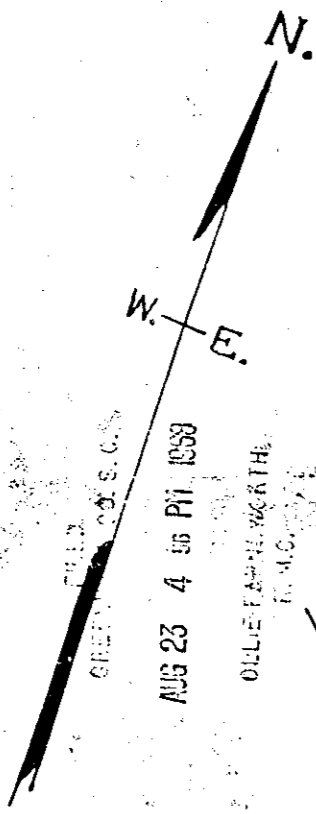

TRACTS NOS. 5 THROUGH 9
 HAVE AREA CALCULATED
 TO CENTER OF ROAD.

HUGHES AUCTION CO.
 SELLING AGENTS

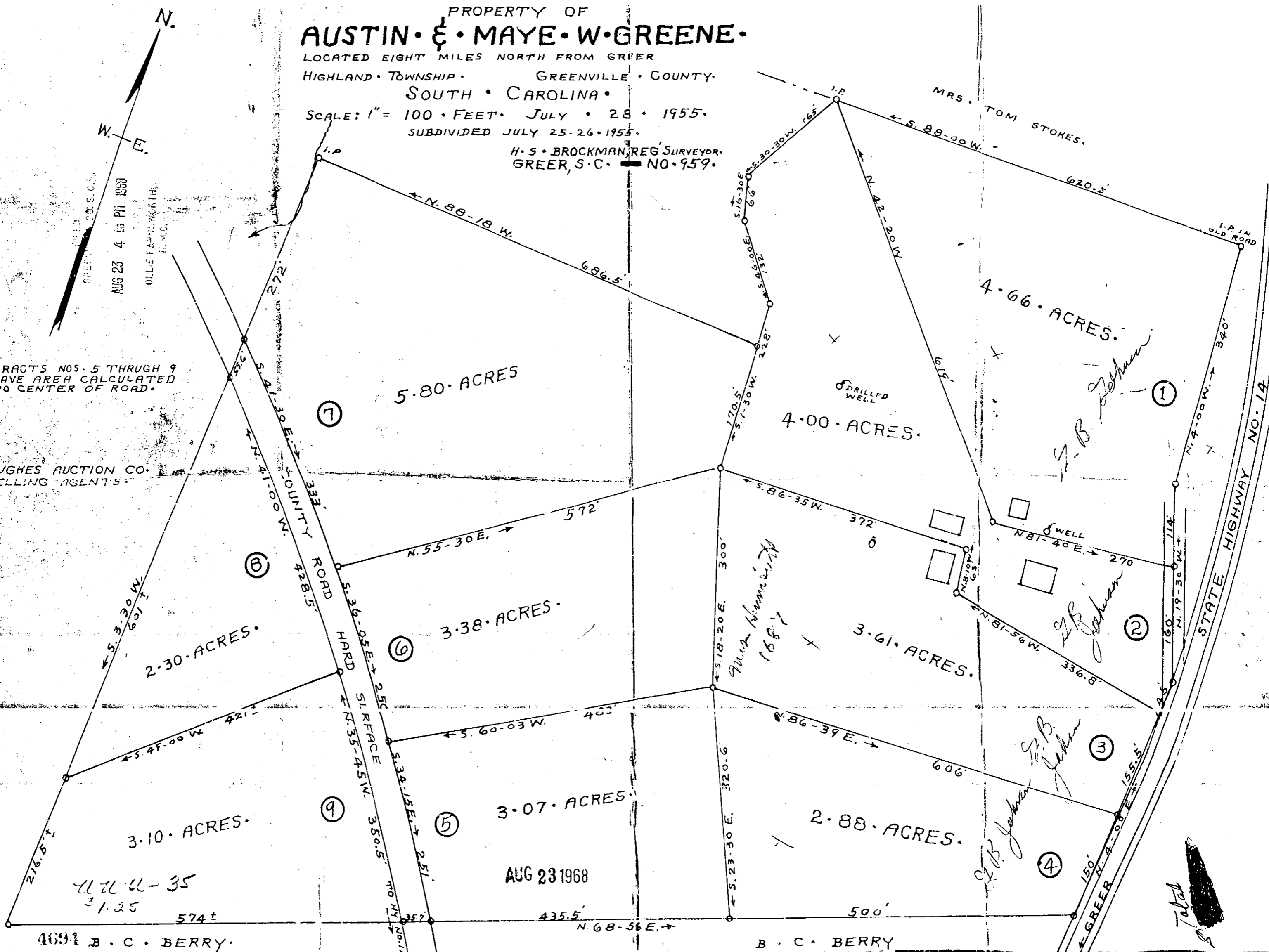

Filed This 23 day of August 1968
 And Recorded in Plat Book UUU Page 35 at 4:56 P.M.
 Olie Farm Worth
 Register Marine, Greenville, Greenville County, S. C.