

Plat Book-UUU-Page 5 B

I HEREBY CERTIFY THAT I AM THE OWNER OF THE PROPERTY SHOWN HEREON AND DO APPROVE OF THE SUBDIVISION THERE OF AS SHOWN.

I CERTIFY THAT THIS IS AN ACCURATE MAP OF AN ACTUAL SURVEY COMPLETED BY ME ON APRIL 25, 1968.
C. P. Riddle
 REG. S.C. L.S. 1347

IRON PINS AT ALL CORNERS.

5' DRAINAGE & UTILITY EASEMENT ALONG EACH SIDE OF ALL SIDE AND REAR LOT LINES.

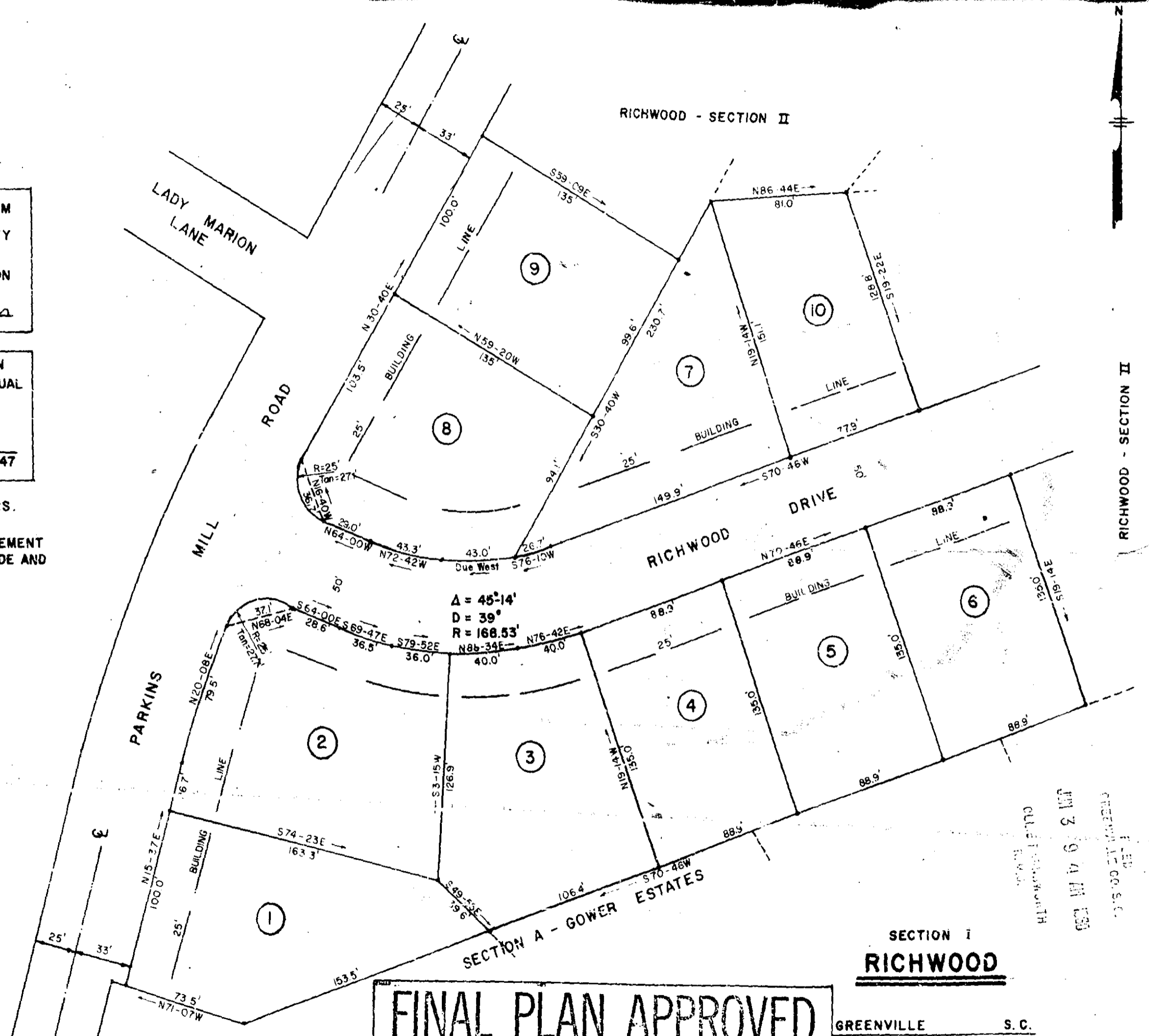

31332

FINAL PLAN APPROVED
 GREENVILLE CITY PLANNING & ZONING COMMISSION
 DATE 5/31/68 BY *John E. Bates*
 SECRETARY OF COMMISSION

GREENVILLE S.C.
 SCALE: 1" = 50' APRIL, 1968

#31332 Filed This 3 day of June 1968
 And Recorded in Vol. UUU Page 5 at 9:41 A.M.
Ollie Sumnerworth
 Register Merit Contingence Greenville County, S. C.

PLAT # 1.25
 UUU-F225

See map