

#30894 Filed This 24th day of June 19 69.
 And Recorded in Vol. I.T.I. Page 113 at 2:35 P.M.
 Ollie Farnsworth
 Register Mesne Conveyance Greenville County, S. C.

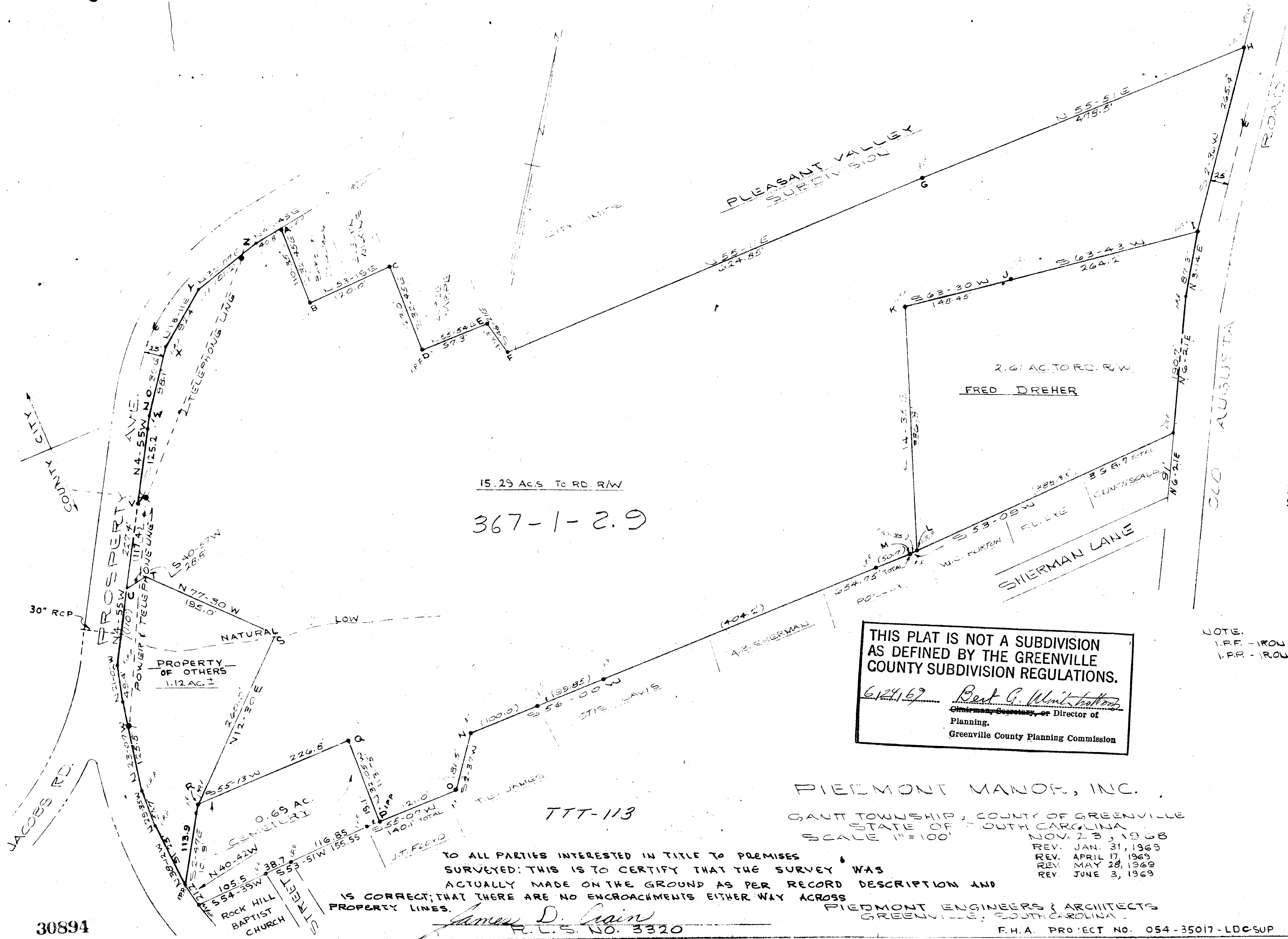

15.29 AC. TO RD. R/W
 367-1-2.9

THIS PLAT IS NOT A SUBDIVISION AS DEFINED BY THE GREENVILLE COUNTY SUBDIVISION REGULATIONS.
 6/24/69 Bert G. Wainwright
 Chairman, Secretary, or Director of Planning, Greenville County Planning Commission

NOTE:
 I.P.F. - IRON PIN FOUND
 I.P.P. - IRON PIN PLACED

PIEDMONT MANOR, INC.
 GANT TOWNSHIP, COUNTY OF GREENVILLE
 STATE OF SOUTH CAROLINA
 SCALE 1"=100'
 NOV. 23, 1968
 REV. JAN. 31, 1969
 REV. APRIL 17, 1969
 REV. MAY 28, 1969
 REV. JUNE 3, 1969

TO ALL PARTIES INTERESTED IN TITLE TO PREMISES SURVEYED: THIS IS TO CERTIFY THAT THE SURVEY WAS ACTUALLY MADE ON THE GROUND AS PER RECORD DESCRIPTION AND IS CORRECT; THAT THERE ARE NO ENCROACHMENTS EITHER WAY ACROSS PROPERTY LINES.

James D. Cain
 R.L.S. NO. 3320

PIEDMONT ENGINEERS & ARCHITECTS
 GREENVILLE, SOUTH CAROLINA

F.H.A. PROJECT NO. 054-35017-LDC-SUP