

91

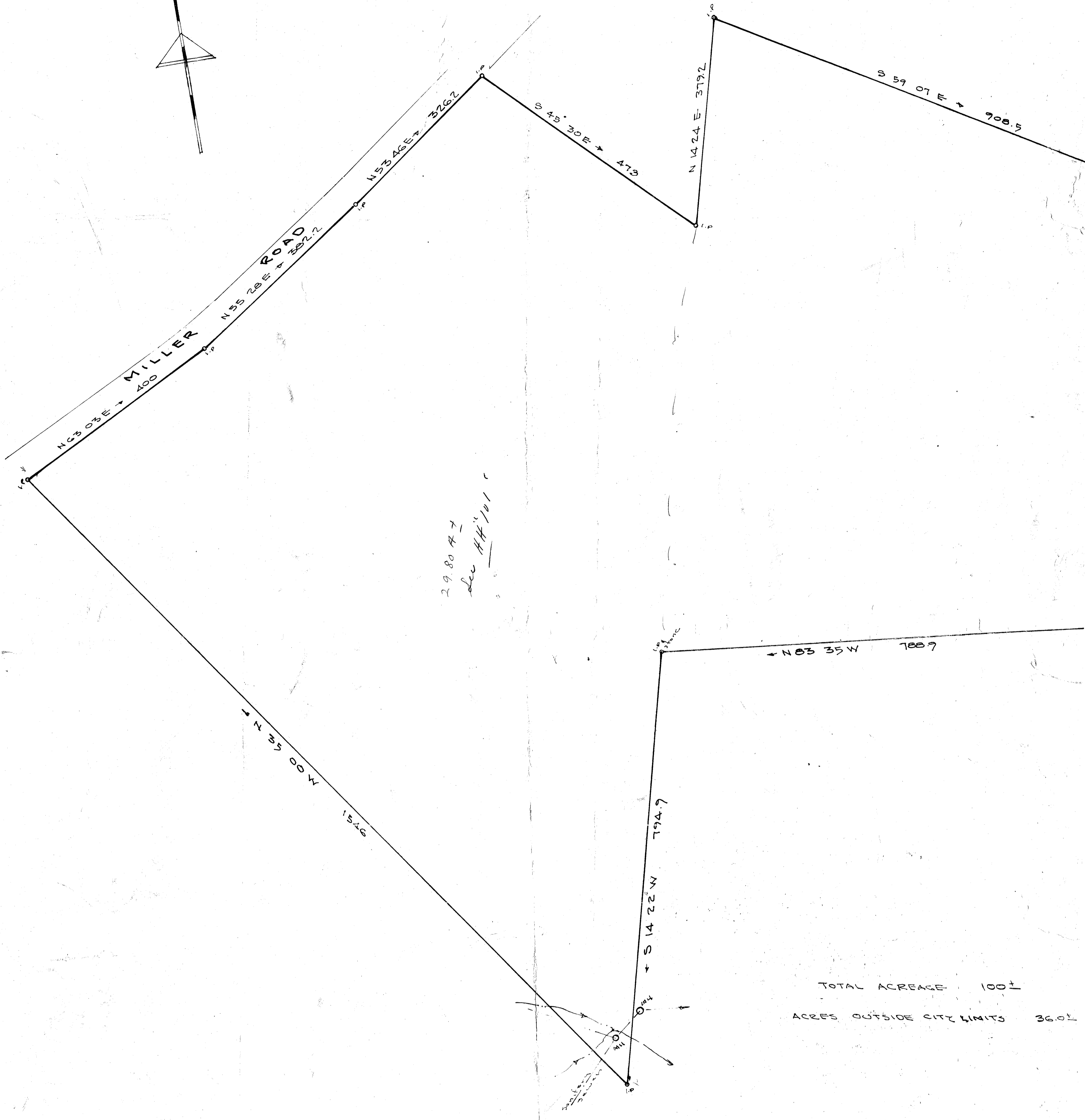
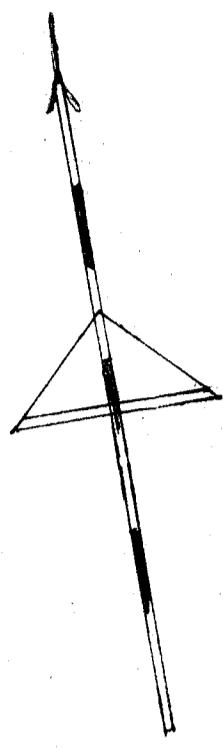

N 63° 03' E → 400
 MILLER
 N 55° 28' E → 322.2
 ROAD
 N 53° 46' E → 326.2

S 45° 30' E → 473

N 14° 24' E → 379.2

S 59° 07' E → 908.5

29.80 A-1
 see H.H. 1/01

N 33° 35' 00" W → 1526

N 03° 35' W → 788.7

S 14° 22' W → 794.7

TOTAL ACREAGE 100 ±
 ACRES OUTSIDE CITY LIMITS 36.0 ±

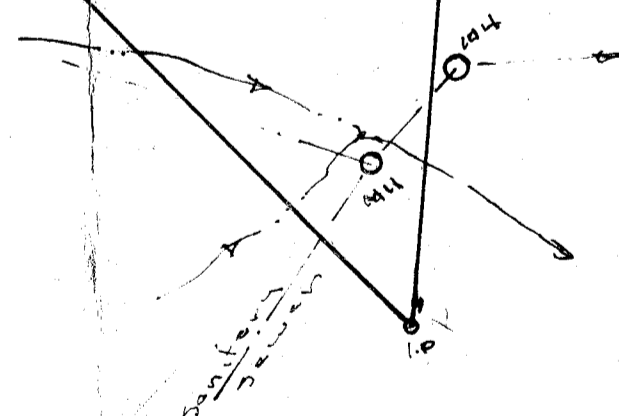

25888 Filed This 29 day of April 1968
And Recorded in Vol. T.T.T. Page 91 at 11:40 A.M.
Ollie Farnsworth
Register Merne Conveyance Greenville County, S. C.

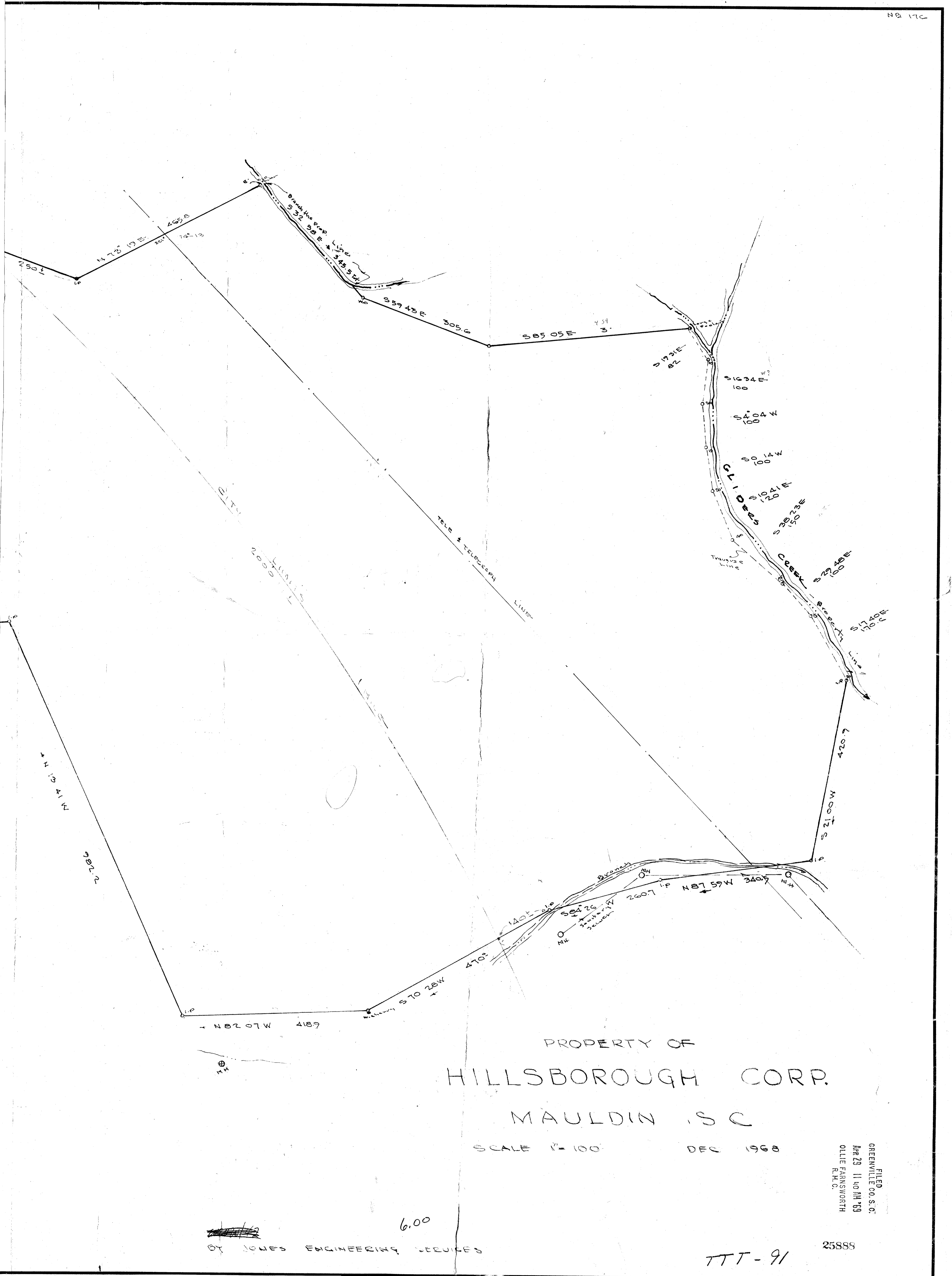

PROPERTY OF
HILLSBOROUGH CORP.
MAULDIN, S.C.

SCALE 1" = 100' DEC 1968

FILED
GREENVILLE CO., S.C.
APR 29 11 40 AM '68
OLLIE FARNSWORTH
R.M.C.

BY JONES ENGINEERING SERVICES
6.00

TTT-91

25888