

DEC 19 11 22 AM 1968

OLLIE FARMWORTH
R.M.C.

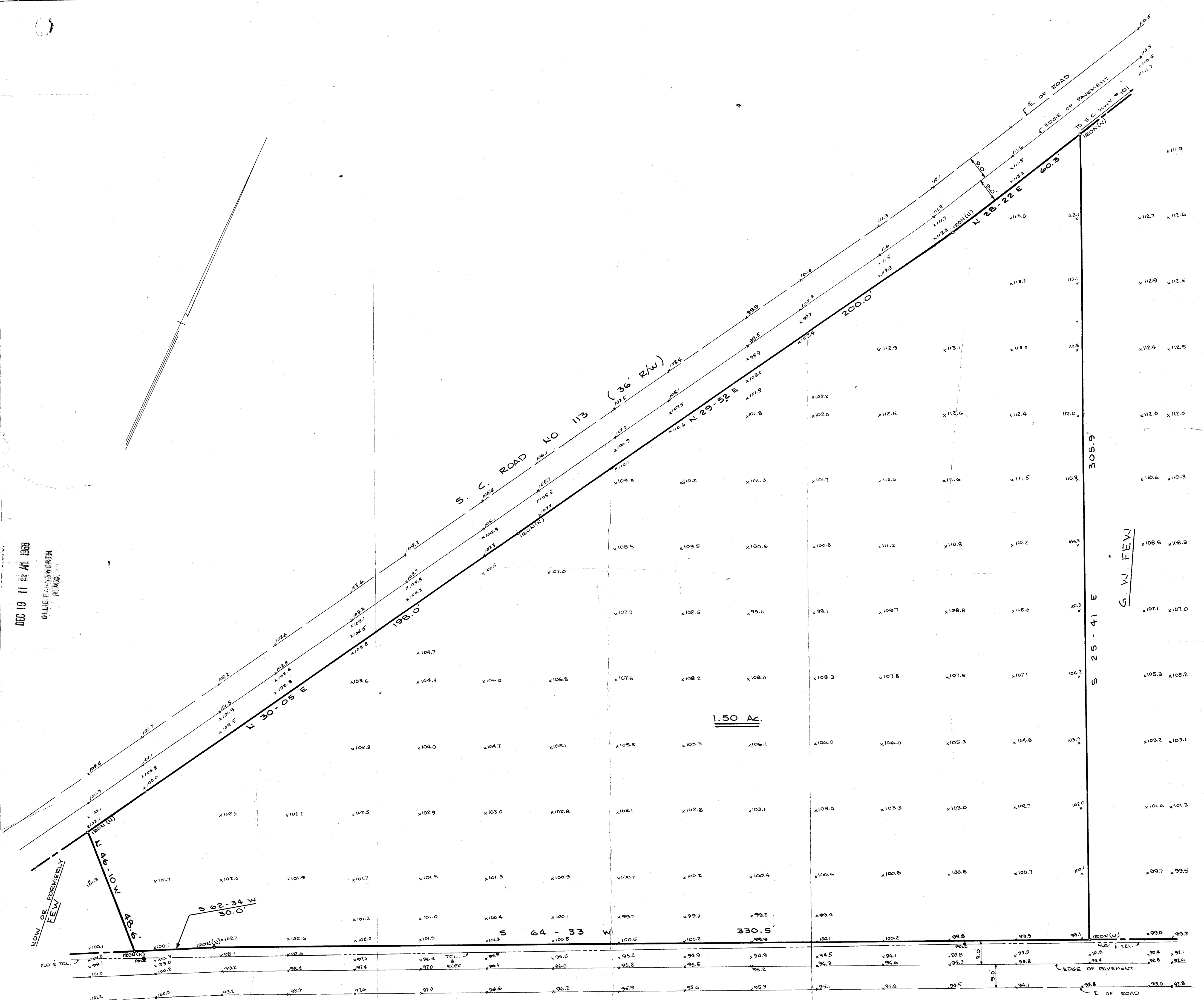

\$ 3.00 14865
TTT-57

SOUTHERN BELL TELEPHONE & TELEGRAPH CO.

TOPOGRAPHIC MAP PREPARED FOR

GREENVILLE COUNTY, NEAR GREER, S. C.

WILLIAM WINGFIELD
REG. SURVEYOR

SCALE: 1" = 20'
OCT. 15, 1968

FEWS CHAPEL, S. C.
Land Survey
NO. 5 CROSSBAR BUILDING
SA-6-47

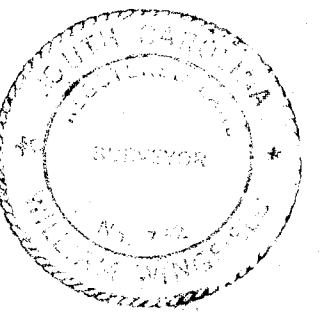

NOTE:
NO SAN. SEWER, WATER,
OR GAS AVAILABLE.

M-1020-359

#14865 Filed This 19 day of Dec. 19, 1968.
And Recorded in Vol. T.T.T. Page 57 at 11:22 AM
Ollie Farmworth
Register Mesne Conveyance Greenville County, S. C.