

FILED
GREENVILLE CO. S.C.
JUN 24 3 07 PM 1968
OLLIE FARNSWORTH
R.M.C.



33091 JUN 24 1968
\$ 1.50
TTT-25

NOTES:
FROM PLAT BY RES. 1951
PRELIMINARY LAYOUT
BY R.M.C. 5-21-65 (SEE DIST. AREA)

PROPERTY OF
LEWIS W. HASELWOOD & LENORA B. HASELWOOD
NEAR MOONVILLE, GREENVILLE CO.
SCALE 1" = 200' MAY 21, 1965

This subdivision lies outside of the adopted subdivision jurisdiction limits of the Greenville County Planning Commission as of this date.
Bert A. Winterbottom
Bert A. Winterbottom
June 24, 1968

#33091 Filed This 24 day of June 1968
And Recorded in Vol. TTT Page 25 at 3:07 P.M.
Ollie Farnsworth
Register Name Conveyance Greenville County, S. C.

29

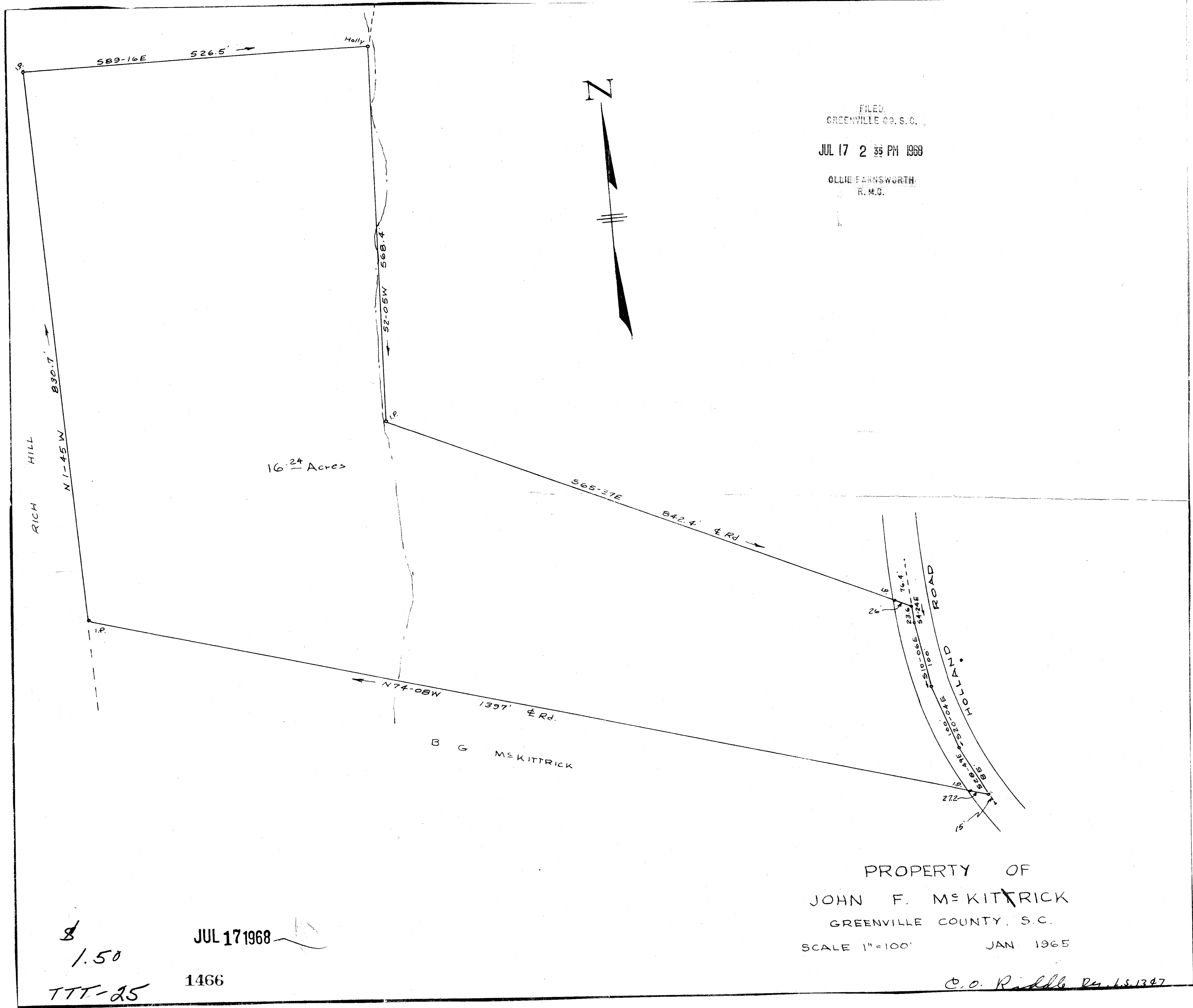

\$ 1.50
JUL 17 1968
TTT-25
1466

PROPERTY OF
JOHN F. MCKITTRICK
GREENVILLE COUNTY, S.C.
SCALE 1" = 100' JAN 1965

#1466 Filed This 17 day of July 1968
And Recorded in Vol. TTT Page 25 at 1:35 P.M.
Ollie Farnsworth
Register Name Conveyance Greenville County, S. C.

C.O. Riddle P.L. 15,1347