

CENTER LINE CURVE DATA						
CURVE	I	D	T	E	R	L
A	71°	24°	170.30	54.52	238.75	295.83
B	108°40'	50°	159.68	81.95	114.00	217.33
C	10°	8°33'	58.62	2.56	670.00	116.93
D	76°56'	58°	78.49	27.38	98.79	132.64
E	22°34'	16°	71.45	7.06	358.13	141.04

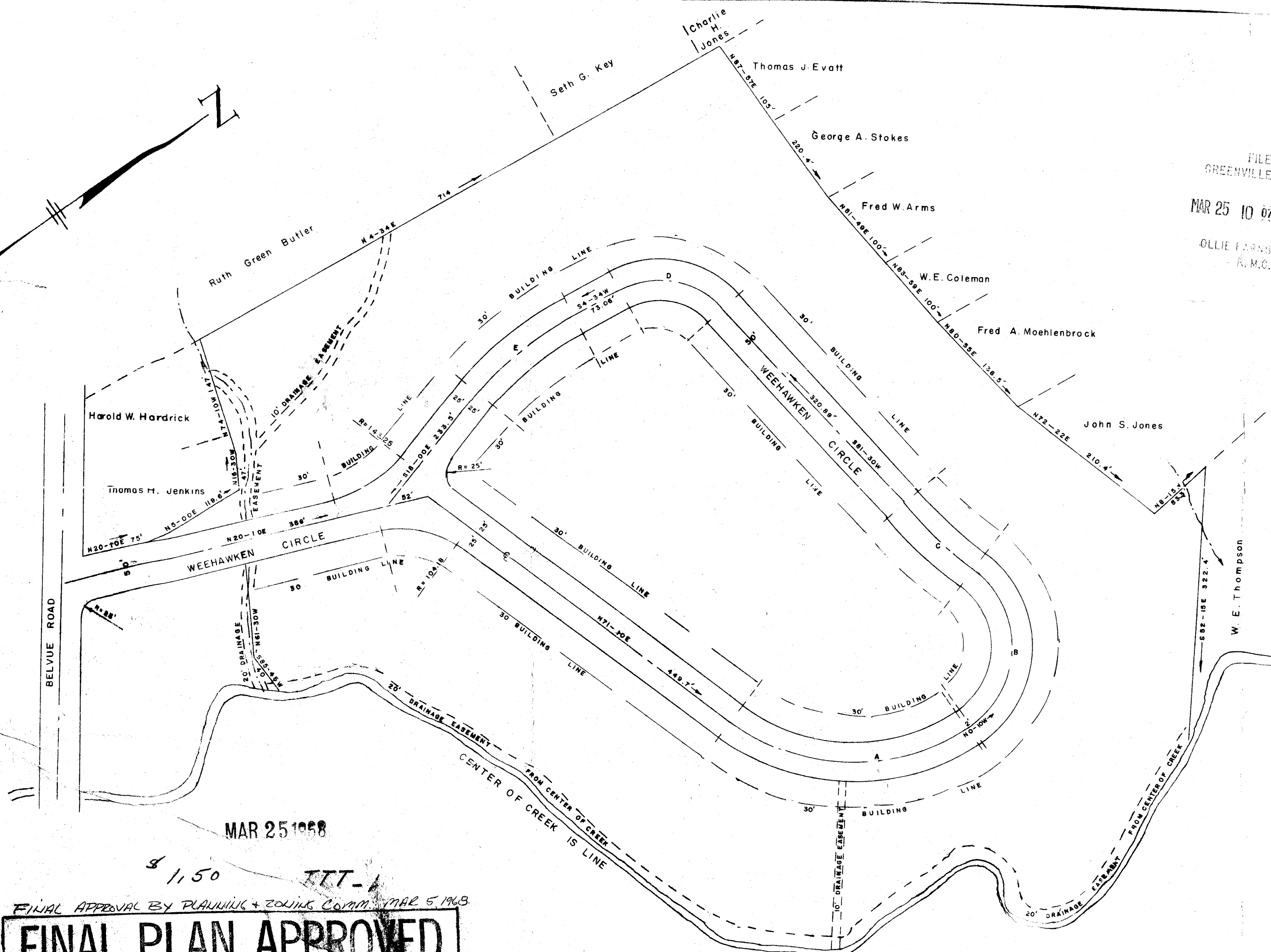

FILED
GREENVILLE CO. S. C.
MAR 25 10 07 AM 1968
OLLIE LARNWORTH
R.M.C.

I CERTIFY THAT THIS IS AN ACCURATE
PLAT OF AN ACTUAL SURVEY COMPLETED
BY ME IN FEBRUARY, 1968

C. O. Riddle Reg. L.S. 1347

I CERTIFY THAT I AM THE OWNER OF THE
PROPERTY SHOWN HEREON AND DO
APPROVE OF THE SUBDIVISION THEREOF
AS SHOWN

W.E. Young
Mrs. M. Young

MAR 25 1968
\$ 1,150
FINAL APPROVAL BY PLANNING + ZONING COMM. MAR 5 1968
FINAL PLAN APPROVED
GREENVILLE CITY PLANNING & ZONING COMMISSION
DATE MAR 15 1968 BY [Signature]
SECRETARY OF COMMISSION

WEEHAWKEN HILL
NEAR GREENVILLE, SOUTH CAROLINA
SCALE 1" = 100' FEB 1968

24876

24876 Filed This 25 day of March 1968
And Recorded in Vol III Page 1 at 10:07 A.M.
Ollie Larnworth
Register Mesne Conveyance Greenville County, S. C.