

FILED  
GREENVILLE CO. S. C.

GALLERY CENTRE  
HORIZONTAL PROPERTY REGIME  
GREENVILLE, SOUTH CAROLINA

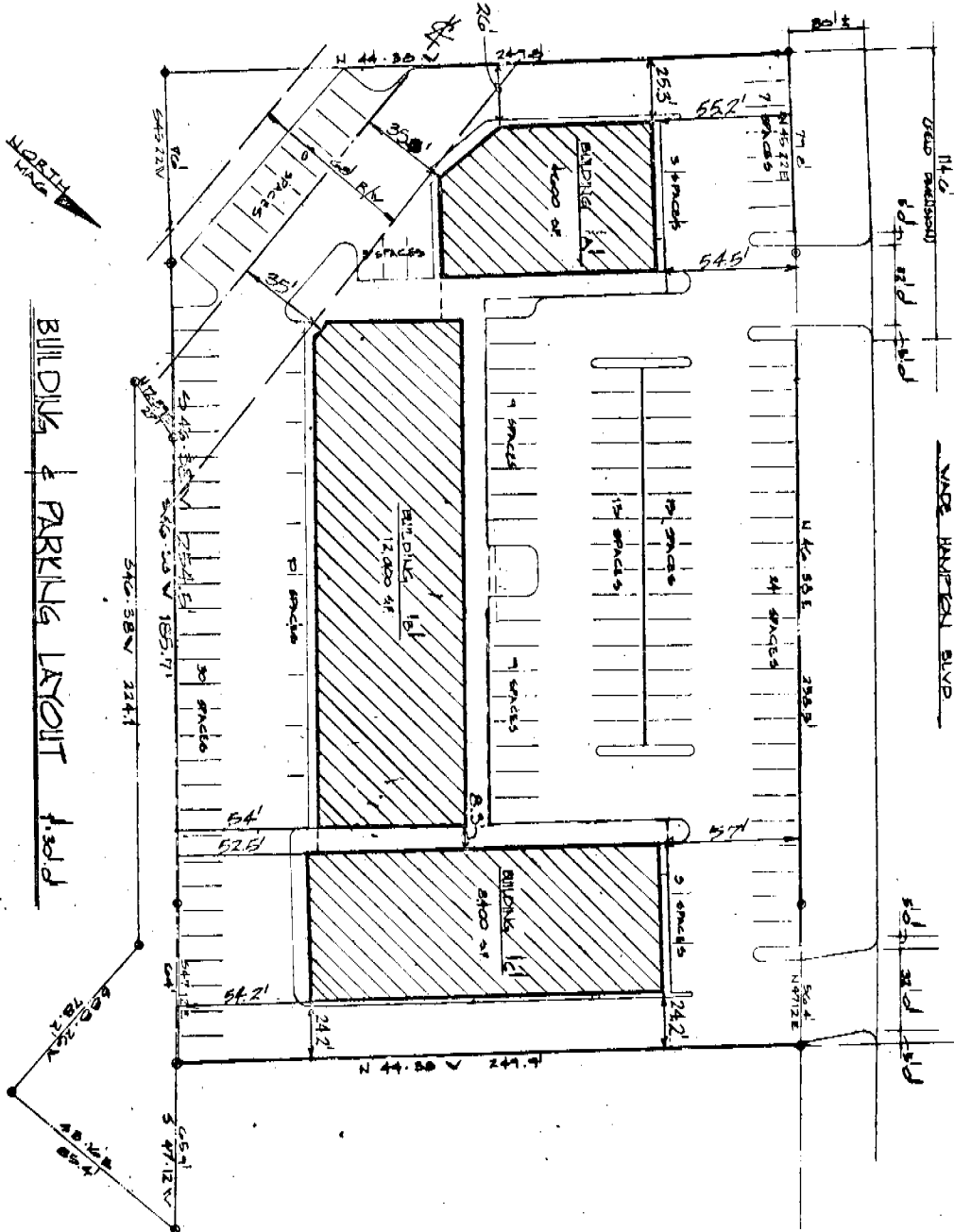

**NOTES:**

1. THE BUILDINGS SHOWN ON THIS SITE PLAN ARE ONE STORY STRUCTURES. EACH BUILDING IS ALPHABETICALLY IDENTIFIED AND EACH UNIT THEREIN IS NUMERICALLY IDENTIFIED. UNIT DIMENSIONS ARE AS SHOWN ON THE FLOOR PLAN.
2. EACH UNIT MAY GENERALLY BE DESCRIBED AS BEING BOUNDED BY THE INTERIOR UNDECORATED AND/OR UNFINISHED SURFACES OF THE PERIMETER WALLS, FLOORS AND CEILINGS. THE BOUNDARY BETWEEN UNITS IS THE CENTERLINE OF RESPECTIVE WALLS. SPECIFIC REFERENCE IS MADE TO THE DECLARATION FOR A MORE DETAILED DESCRIPTION.
3. ALL INTERIOR ANGLES OF UNITS ARE 90°, UNLESS OTHERWISE NOTED.
4. CEILING HEIGHTS ARE 8'-0" IN THE FOLLOWING UNITS: A-1, A-2, A-3, A-4, B-1, B-2, B-3, B-4, C-4, C-5, C-6, C-7. CEILING HEIGHTS ARE 10'-0" IN THE FOLLOWING UNITS: B-5, B-6, B-7, B-8, B-9, B-10, C-1, C-2, C-3.
5. EVERYTHING SHOWN ON THESE SITE AND FLOOR PLANS ARE GENERAL COMMON ELEMENTS OR LIMITED COMMON ELEMENTS EXCEPT THE UNITS. SPECIFIC REFERENCE IS MADE TO THE DECLARATION FOR MORE DETAILED DEFINITIONS AND DESCRIPTIONS.

THIS IS TO CERTIFY THAT THE WITHIN SITE AND FLOOR PLANS, TOGETHER WITH THE WORKING THEREON IS A TRUE AND CORRECT REPRESENTATION OF THE LAYOUT AND THE IMPROVEMENTS DESCRIBED. THE SURVEY OF THE LAND WAS MADE BY CAROLINA SURVEYING Co. DATED APRIL 20, '72, / OCT. 30, '72

JAMES A. NEAL & ASSOCIATE ARCHITECTS, INC.

S.C. Reg # 1722

& FEB. 17, 1973

BY James A. Neal

S. C. REG. # 908

Plat recorded March 12, 1973 at 4:42 PM #25564

**25564**

RECORDING FEE  
PAID \$ 5.00