

SSS-629

SSS-628

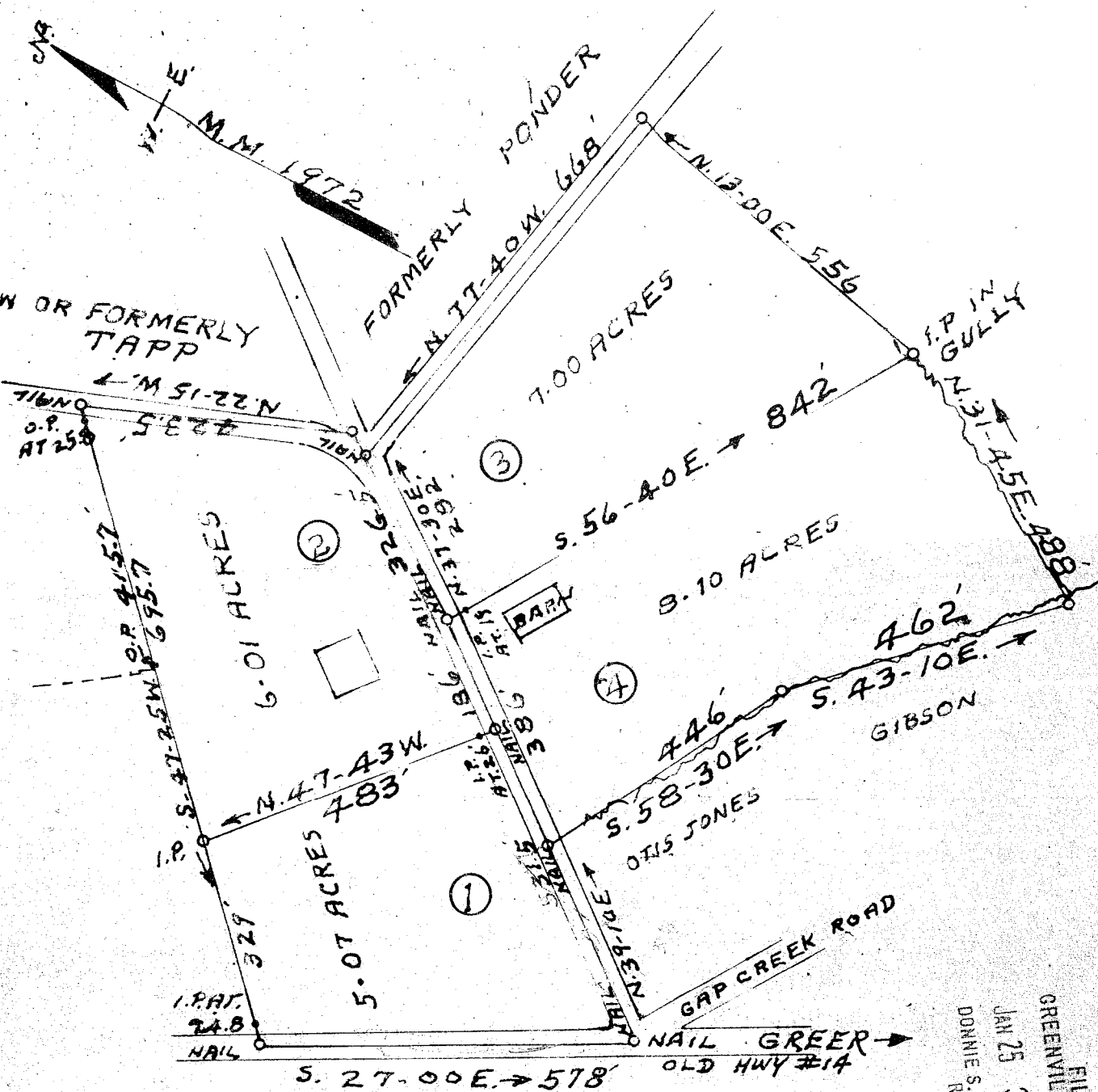

Plat recorded January 25, 1973 at 3:52 PM #21025.

PROPERTY OF
J. R. PONDER ESTATE

LOCATED IN WASHINGTON BAPTIST CHURCH COMMUNITY
 ONEAL TOWNSHIP GREENVILLE COUNTY

SOUTH CAROLINA

FILED
 GREENVILLE CO. S.C.
 JAN 25 3 52 PM '73
 DONNIE S. TANKERSLEY
 R.M.C.

THIS PLAT IS NOT A SUBDIVISION
 AS DEFINED BY THE GREENVILLE
 COUNTY SUBDIVISION REGULATIONS.
 1/19/73 *J. P. [Signature]*
 Director of
 Planning.
 Greenville County Planning Commission

FEET OCT 23 1972

SURVEY MADE OCT 1972

21025

JAN 25 1973

H.S. BROCKMAN, RLS # 859
 GREER, S.C.

SSS-628+629 ✓