

555-604

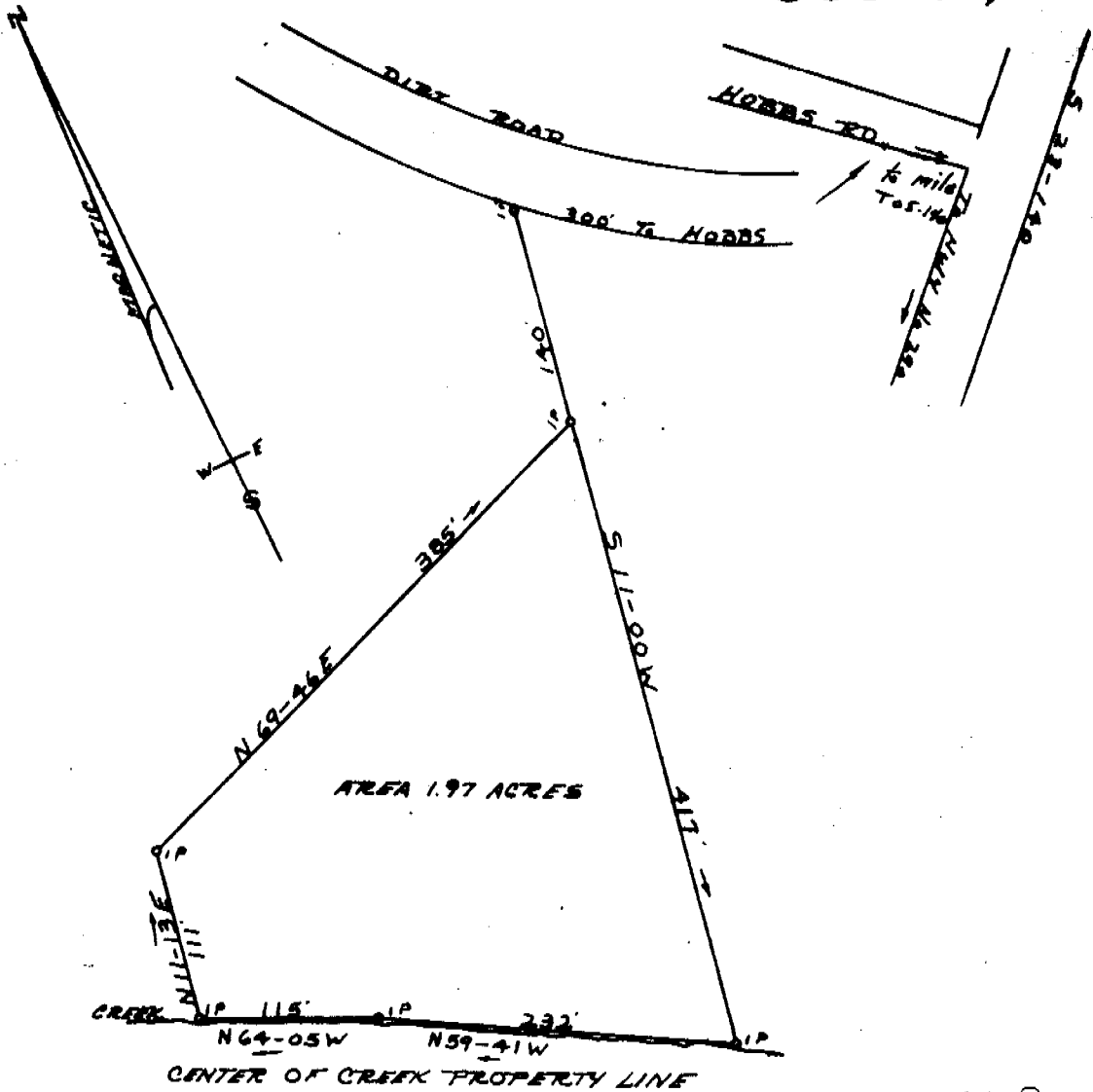

AREA 1.97 ACRES

CREEK
IP 115' IP 232'
N 64-05 W N 59-41 W
CENTER OF CREEK PROPERTY LINE

FILED
GREENVILLE CO. S.C.
NOV 7 2 00 PM '72
ELIZABETH RIDDLE
R.H.C.

NOV 7 1972 13327

PLAT OF PROPERTY
OF

William Cagle Owens

ONEAL TOWNSHIP GREENVILLE CO.
STATE OF SOUTH CAROLINA

2-23-1972

SCALE 1" = 100'

✓
555-604

TERRY DILL
RECORDER
NO. 104
IN 2 TAYLORS, S.C.

RECORDING FEE
\$1.25

Recorded Nov. 7, 1972 at 2:00 P.M. 13327

(over)

Photo