

555-598

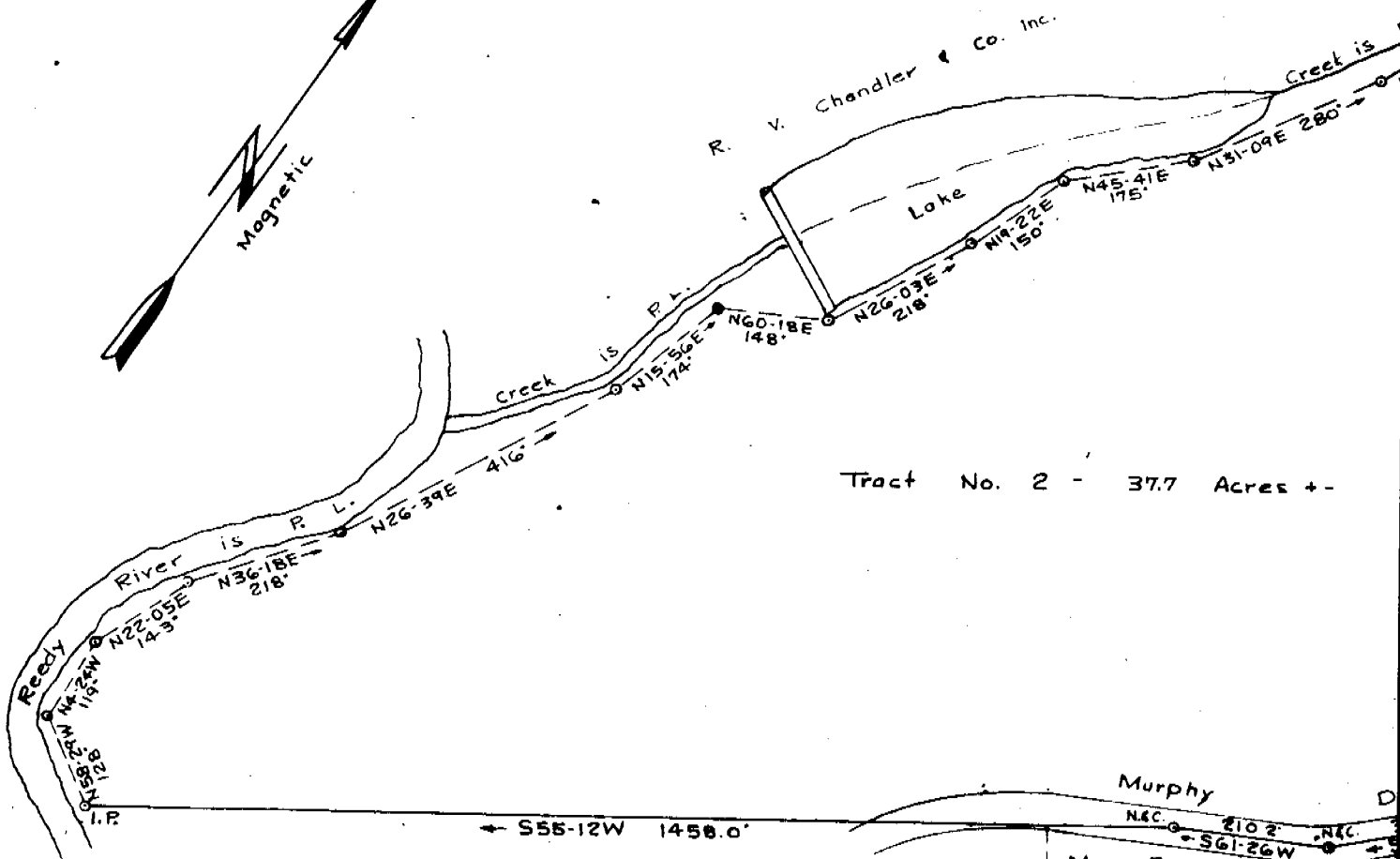
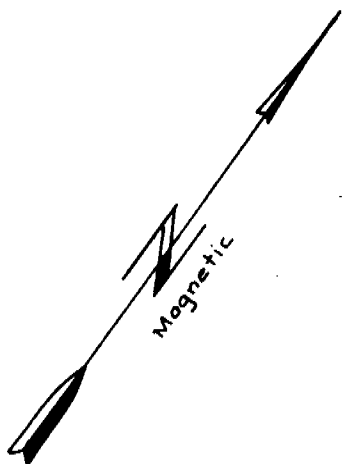

R. V. Chandler & Co. Inc.

Tract No. 2 - 37.7 Acres +-

Robert M. Friddle

Mary F. M^cQueen

PROPERTY OF
R. R. & LAVADA L. GO
NEAR MAULDIN - GREENVILLE

Scale 1" = 200' Oct 9, 1971
T. H. Walker Jr. Reg. L. S. 311
300 Maple Dr. Mauldin, S.

555-598 + 599 ✓

13295

NOV 2 1972

250