

555-594

THIS PLAT IS NOT A SUBDIVISION
AS DEFINED BY THE GREENVILLE
COUNTY SUBDIVISION REGULATIONS.

10/17/72

J. Coleman
Chairman, Secretary, or Director of
Planning.
Greenville County Planning Commission

NOW OR FORMERLY - A. S. PAINTER

POPLAR DRIVE EXT.

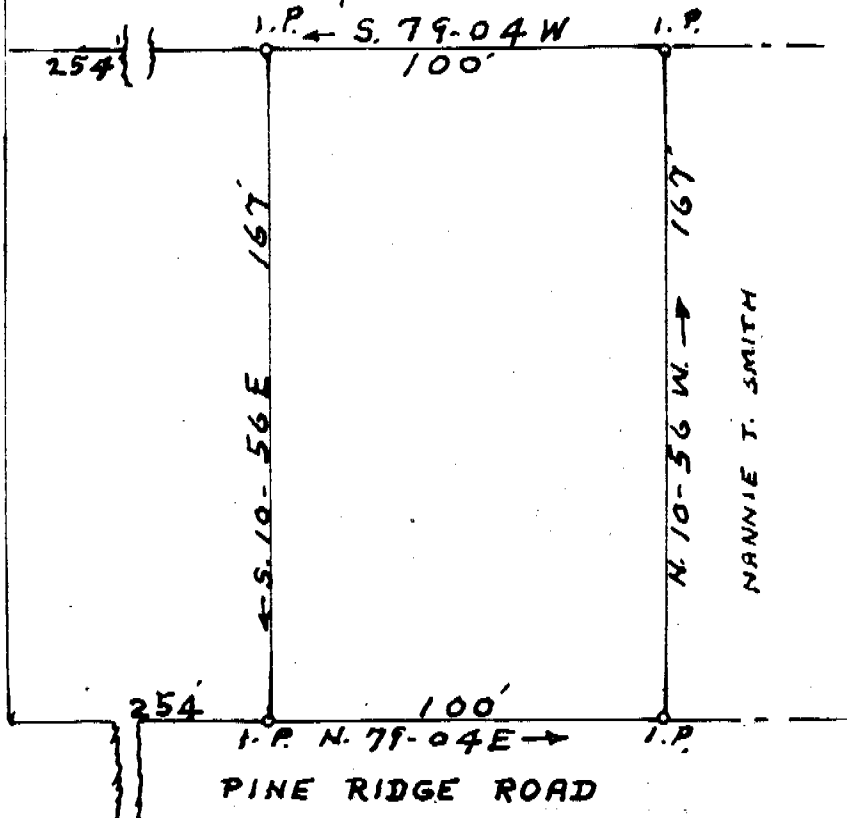

M. T. SMITH

FILED
GREENVILLE CO. S.C.
OCT 17 2 05 PM '72
ELIZABETH RIDDLE
R.M.C.

PROPERTY OF
NANNIE T. SMITH

LOCATED NEAR THE SOUTHERN CITY LIMITS OF GREER
CHICK SPRINGS TOWNSHIP GREENVILLE COUNTY

SOUTH CAROLINA

SCALE: 1" = 40 FEET OCT 11 1972

RECORDING FEE
PAID \$ 1.25

11555
OCT 17 1972
100-594

H. S. BROCKMAN, RLS # 959
GREER, S.C.

Recorded Oct. 17, 1972 at 2:05 P. M. #11555

Photo