

565-555

FILED
GREENVILLE CO. S.C.

4738

ELIZABETH WILSON

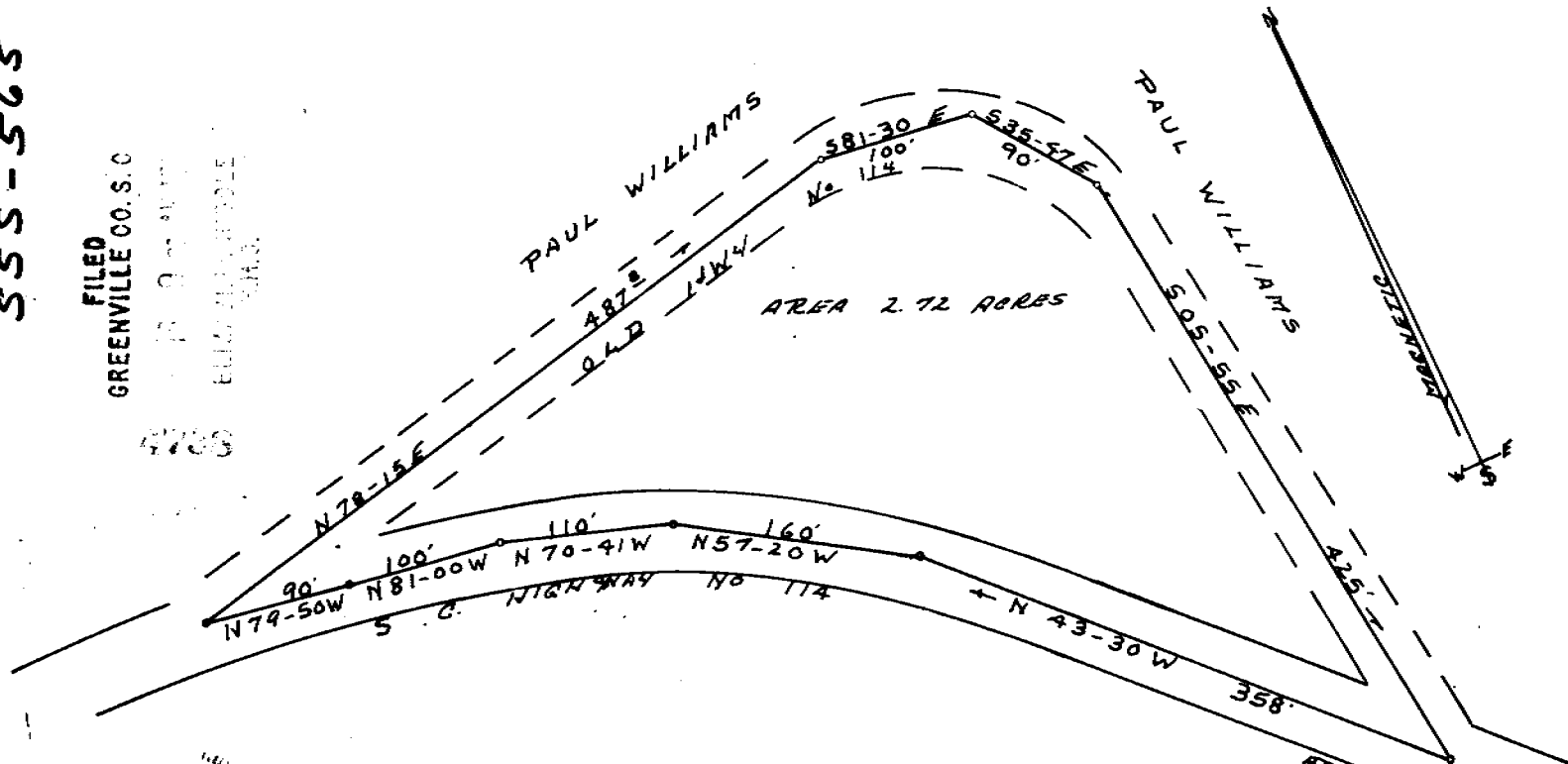

PLAT OF PROPERTY
OF
MARGARET GILREATH WILLIAMS

HIGHLAND TOWNSHIP GREENVILLE CO.
STATE OF SOUTH CAROLINA
8-12-72
SCALE 1" = 100'

TERRY T DILL
REG. DEPT 15
No. 104
Rt 2 TAYLORS, S.C.

244-565

1.25
Photo

Recorded August 16, 1972 at 9:01 A. M., #4738.