

555-520

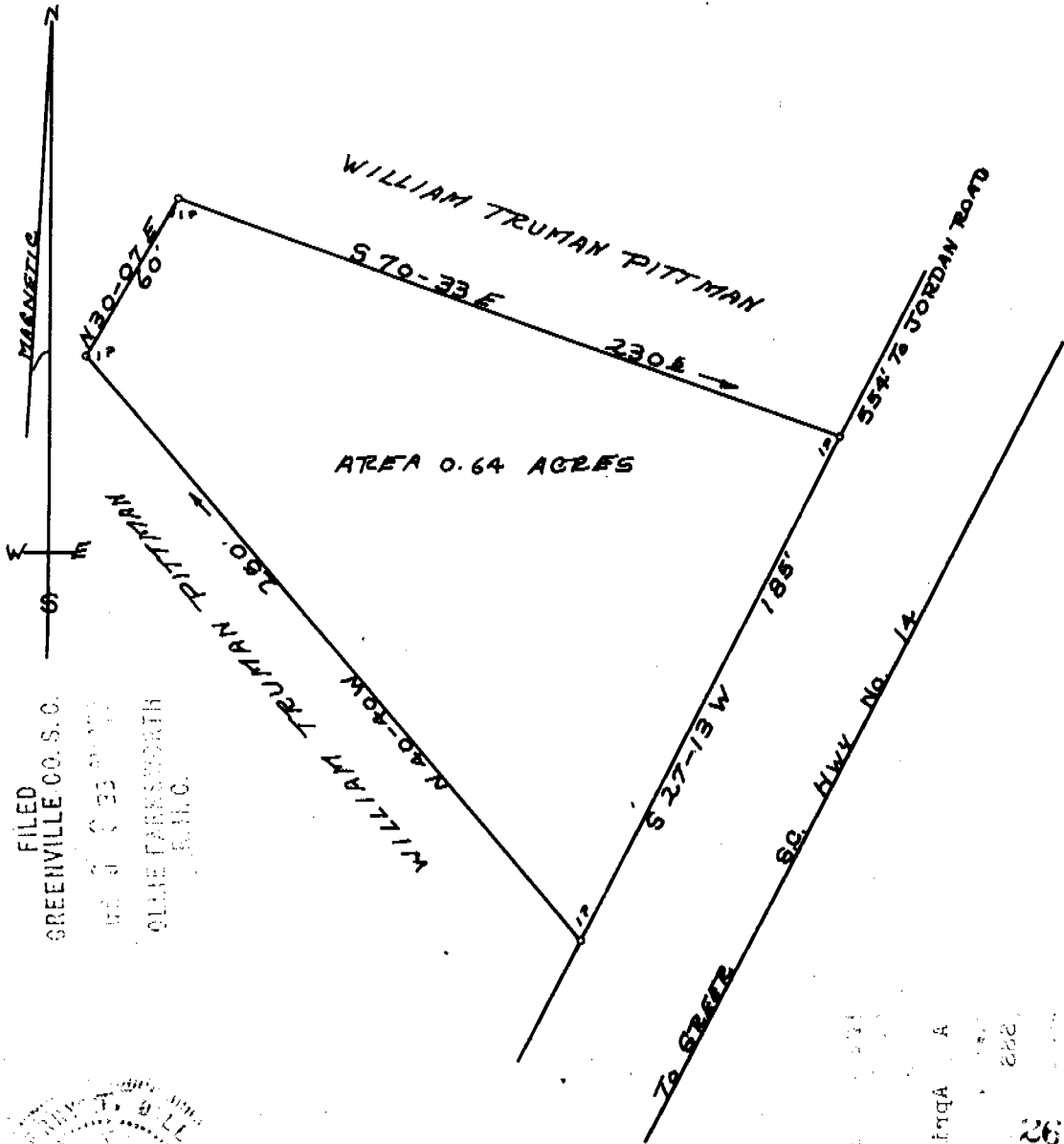

FILED
 GREENVILLE CO. S. C.
 APR 6 1972
 OLIVE FARMWORTH
 S.H.C.



PLAT OF PROPERTY
 OF
 MATTIE S. PITTMAN

HIGHLAND TOWNSHIP GREENVILLE CO.

STATE OF S. C.
 SURVEYED 12-23-71
 SCALE 1" = 50'

TERRY T. DILL
 REC. CLERK
 No. 104

APR 6 1972
 26859
 REC. BOOK
 250
 APR 6 1972
 2:33

Recorded April 6, 1972 at 9:33 A. M., #26859.

1.25
 185