

335-515

GREENVILLE CO. S. D.
MAR 17 11 01 AM '72
OLLIE FARNSWORTH
R.M.C.

GORDON SMITH EST

MAG

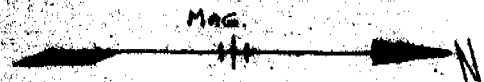

GORDON SMITH EST.

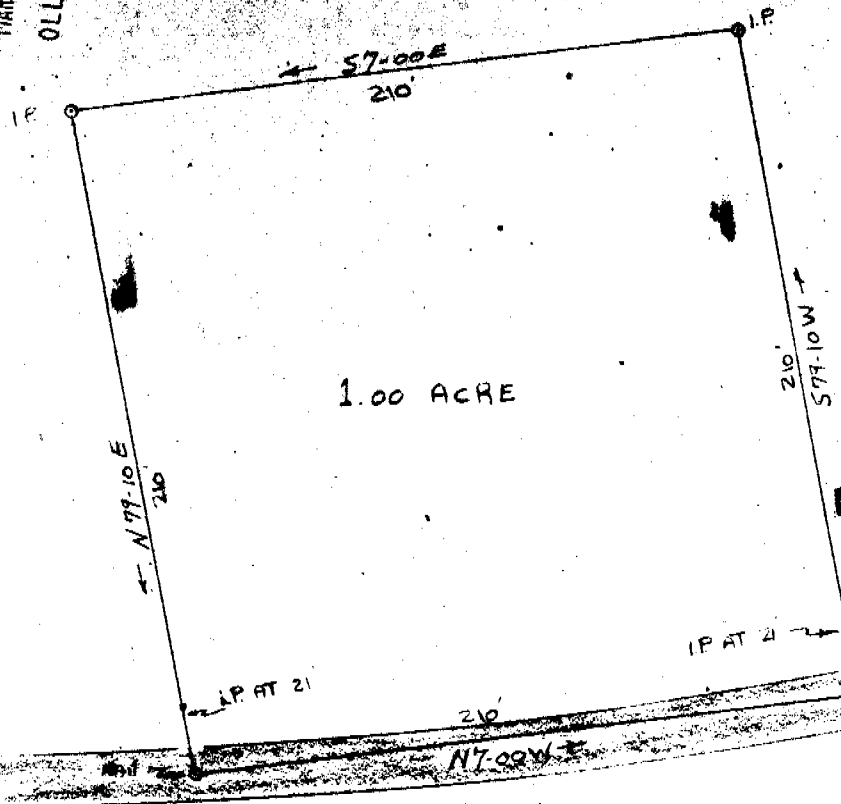

1.00 ACRE

EDWARD SMITH EST.

3700' TO AMANDA DRIVE

I.P. AT 21'

Nail

TO GREEK

N7.00W

OLD HWY #14

TO NEW HWY #14

PROPERTY OF

RONNIE C. & VICKIE HART

LOCATED NEAR GREEK

CHICK SPRINGS TOWNSHIP

GREENVILLE COUNTY

SOUTH CAROLINA

SCALE 1" = 50 FEET

JAN 18 1972

SURVEY MADE JAN 18 1972



MAR 17 1972
24829

FISCUS & TOTT = RICHARD BECK

RECORDING FEE
PAID \$ 1.25

CHECKED: JOHN A. SIMMONS S.C.S. #2212

335-515 ✓

Recorded March 17, 1972 at 11:01 A. M., #24829.